LAST EDITION

The Daily Courier

PRICE 2 CENTS.

Connellsville's Biggest and Best Newspaper. Sworn Average Daily Circulation Last Week, 6,936

VOL 15, NO 289 CONNELLSVILLE, PA., WEDNESDAY EVENING OCTOBER 16 1918 EIGHT PAGES

PUBLICATION OF PEACE ANSWER CAUSES PANIC IN BERLIN

STRIKE IN AUSTRO-HUNGARY IS DEVELOPING INTO A REVOLT

CONSTERNATION REIGNS IN BANKING CIRCLES AND ON THE STOCK EXCHANGE

Demand That Autocracy Must Go Before There Can be Enduring Peace Creates "Most Unfavorable Impression" in Teutonic Empire.

FOOD EXPORTATION CAUSES AUSTRO CRISIS

(By Associated Press)

LONDON Oct. 16 —President Wilson's reply to the German peace note produced a most unfavorable impression in Berlin says a Central News dispatch from Amsterdam today The publication of the reply it adds was followed by a panic in Berlin banking circles and on the stock exchange

The German supreme command the advices state will come to Berlin at the end of the present week to deliberate on mobilization concentration of the national strength and the raising of the military age

REVOLT IN BOHEMIA.

PARIS, Oct. 16 —Meetings called by the Czecho-Slovak council at Prague to protest against the export of foodstuffs from Bohemia resulted in a general strike which is developing into a revolt according to dispatches from Zurich to today's Paris newspapers Martial law has been proclaimed throughout the country and German and Hungarian troops are occupying Prague Pilsen Pisek and Tabor

The dispatches report that the movement has spread to Moravia and that there has been fighting at Brunn the capital Ilmutz and Skoda the latter the seat of the big Austrian gun plant, where work is said to have been suspended

Machine guns, it is added, have been posted in the principal streets of Prague and artillery has been put into position likewise The population it is declared is in nowise intimidated however and there is reason to believe the people have arms It is even reported that fighting now is going on in Prague

DECISION ON PEACE NOTE EXPECTED TODAY

LONDON Oct 16—It is expected that the German imperial chancellor will make a decision today on the matters contained in President Wilson's latest note says a dispatch from Copenhagen to the Exchange Telegraph company

The German newspaper point out the message adds that President Wilson's note had the effect of a cold douche on the hopes for peace engendered by his first note Some of the newspapers comment on the note in the sharpest terms and with unbridled words adding that the language of President Wilson now has become excited after the conference he has had with the Allies

BARON BURIAN DRINKS TURKS WILL STICK

BASEL Oct 16—Confidence that Turkey would remain faithful to the Teutonic alliance was expressed by Baron Burian the Austro-Hungarian foreign minister The foreign minister also reasserted Austria Hungary's fidelity to Germany

SALES RESTRICTED

Sugar for Canning Must Be Secured Through County Administrator

General sale of sugar upon canning and preserving certificates has been discontinued following telegraph instructions yesterday received by Fayette County Food Administrator Charles L Davidson The telegram follows

General sale of sugar upon canning and preserving certificates and their redemption by county administrators will be discontinued after October 15 Persons desiring to preserve may make written application to county administrators setting forth the amount of sugar wanted and the variety of fruit vegetable or meats they desire to preserve upon which county administrators may issue approved certificates which will bear written or stamped indorsement of the county administrator These certificates will be honored by retail grocers and redeemed as previous canning certificates have been presented to county administrators

HOWARD HEINZ
Federal Administrator

Bradley Paroled

William G Bradley of South Connellsville who pleaded guilty in court in Uniontown yesterday to entering a car in the Baltimore & Ohio yards and taking merchandise to the value of $100 was paroled for two years when his wife with her babe in her arms appealed for leniency

Mrs Floto Injured

Mrs Rosanna Floto aged mother of E. R. Floto treasurer of the Tough Trust company is suffering considerably from the effects of a fall at her home of Mr Floto She is 80 years old

ORGANIZATION IN FRANCE GREATEST WORLD HAS KNOWN

By Associated Press

COPENHAGEN Tuesday Oct. 15—News in which America and President Wilson figure is absorbing all interest here The President's answer to Germany was published in Copenhagen tonight

The Politiken a government organ arranged for a meeting of the representatives of the leading Danish newspapers tonight when a correspondent who has returned from the western front delivered a lecture on America's share in the war

The American commander in chief the speaker said had created in France the mightiest organization the world has ever known

MINNESOTA ASKS AID

Call for Troops to Fight Fires Made by Governor Burnquist.

By Associated Press

ST PAUL Oct 16—Governor Burnquist today telegraphed to Secretary of War Baker asking for military assistance in fighting the Minnesota forest fires

The governor suggested that Major W R Weaver commanding officer of the school of aviation in St. Paul be ordered to the fire zone with an adequate force

37-45 CALLS MARCH 1

Plans for Mobilizing Older Men for War Nearing Completion

By Associated Press

WASHINGTON Oct 16— Draft calls for men who have passed their 37th birthdays are expected to begin about March 1

The approximate time of the first call was disclosed today by publication of testimony by Provost Marshal General Crowder before the house military committee

EXTENDING BRIDGE.

Structure Near Broad Ford Found to Be too Short.

Surfacing of the Broad Ford-Owensdale road has been completed Preparations are being made to extend the concrete bridge over Gailey run at Rist mines Instead of 12 feet long, as originally built it will be 20

The bridge was constructed just a few years ago but was found to be far too narrow

Report of Cases Asked.

At its meeting on Monday afternoon the board of health passed a resolution requesting physicians to report to Secretary A. O Sixler cases of Spanish influenza so that there will be a record at city hall if the state calls for figures

LOCAL DISTRICT NEARING GOAL IN FOURTH CAMPAIGN

Final Reports Tomorrow Noon Expected to Put it in Honor Column.

CITY IS ALREADY THERE

Remainder of Territory Has Held Back, Total for the County is Also Stretching Out Well Toward the Amount Which is Officially Allotted.

Final reports in the Connellsville Liberty Loan drive will be made tomorrow at the regular noon meeting and every member of the canvassing teams is urged to be present at the meeting Some canvassers are still plugging ahead in their efforts to increase the loan total here and in many instances are uncovering some good subscriptions which needed only some forceful argument to land them.

This district is still several thousand dollars in arrears of its quota and there is only one more day in which to raise this money as the campaign closes tomorrow at noon

Every bank in the city has a number of subscriptions on which no first payment has yet been made In order to give Connellsville credit in the federal reserve district for reaching its city quota first payments must be made on these bonds in time to allow the banks to report before October 23 The first payments should be made immediately in order to allow the banks to make up their reports and at least not later than October 21

It is understood that the amount of the Frick Coke company subscription to be made through the local banks will amount to $135 000 In the third loan the company subscribed $100 000 through Connellsville banks The total of $175 000 does not include any subscriptions that may be made by the Union Supply company

With but four days remaining of the Fourth Liberty loan campaign Fayette county faces excellent prospects of attaining a 100 per cent record Such a distinction can only be secured when every district shows a margin of subscriptions above its quota and can not be claimed with the attainment of

(Continued on Page Two)

EXECUTIVE MEETING

Local Red Cross Committee to Gather at Maccabee Building.

A meeting of the executive committee of the Connellsville chapter of the Red Cross will be held tomorrow morning at 10 o'clock in the office of the Maccabee building in South Pittsburg street

The meeting has been called by Chairman T J Hooper and urgent matters will be taken up Every member is requested to be present

THREE BILLION RAISED

Favorable Conditions for Final Four Days of Loan Campaign.

By Associated Press

WASHINGTON Oct 16 —With four more days to go the nation today passed the $3 000 000 000 half way post in the Fourth Liberty Loan race towards $6 000 000 000 before Saturday night

Headquarters reports indicated favorable conditions for the closing days of the campaign

Labor Leader Dies.

Valentine Barie 48 years old labor leader and executive head of the molders' union in half a dozen counties of Western Pennsylvania died yesterday in his home in Pittsburg of pneumonia

Harry Drebert Home.

Harry Drebert arrived home this morning from Camp Greene S C having been discharged from the service because of physical disability

Ill With Pneumonia

Miss Elizabeth Harper daughter of Mr and Mrs John Harper of the West Side has contracted pneumonia She has been ill with influenza.

Dr McCombs Gaining.

Better than any day yet was the report that came this afternoon from the bedside of Dr E A McCombs, who is ill of pneumonia.

CANADIAN CAVALRY ROUND UP HUNS

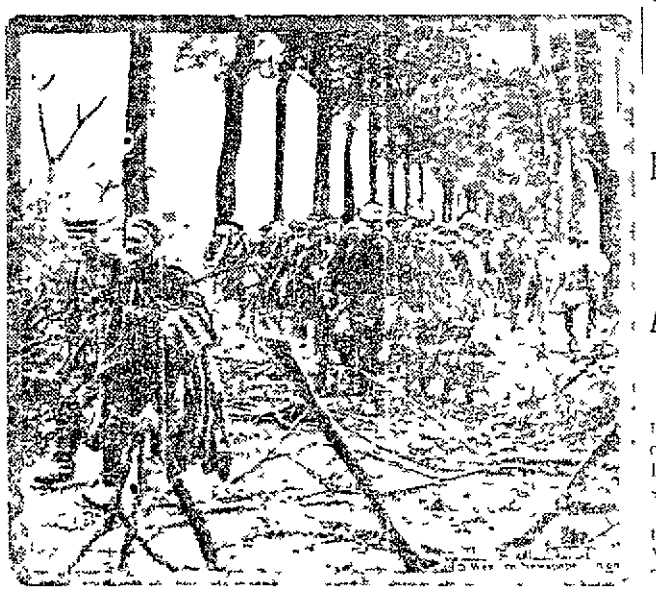

With the fighting on the western front becoming more open cavalry is being employed in greater numbers Canadian cavalry made a spirited dash into enemy territory and rounded up thousands of prisoners The official photograph shows the Heinies coming into the infantry line after being driven in by the cavalrymen.

TWO ARE KILLED IN BATTLE, THIRD IS DEAD IN CAMP

Henry Vance Bailey and Ewing Hughes Officially Reported Killed.

HOSPITAL OPEN, THREE PATIENTS ARE RECEIVED

High School Instructor and Aunt, His Nurse, Among the Stricken

LATTER A 110TH SOLDIER AMBULANCE IS SECURED

Perrytopolis Young Man Succumbs at Camp Funston from Spanish Plague While Brother Hurries to Bedside More Somerset Soldiers Prisoners.

Management of the Cottage State Hospital Offers Use of Means of Transportation of the Seriously Ill Corps of Nurses is Being Enlisted.

Mr and Mrs J M Bailey of Brownsville Route 1 received a telegram yesterday morning announcing the death of their son Private Henry Vance Bailey of Company I the 18th Infantry Private Bailey was killed in action July 18 The young man went to Camp Funston October 7 1917 and had been in France since January of this year He was 22 years old and unmarried Before entering the service he was employed as a team driver by the H C Frick Coke company at the Leisenring No 1 He was a member of the Junior Order at Moyer Besides his parents he leaves five brothers and two sisters They are Private Milton Bailey Supply Company 313th Infantry in France June Bailey on a farm near Leisenring Thomas Bailey Leisenring Mrs Lulu Shaffer Davidson and William Lena and Delmer at home

Mr and Mrs W A Hughes of Dunbar received a message yesterday announcing the death in action of their son Ewing Hughes a member of Company L 110th Infantry Ewing was one of the best known young men in the Dunbar community Besides his parents he leaves his wife who was Miss Anna Blecha and two children at Dunbar Ewing was the youngest member of the Hughes family

While James Brown of Perrytown township was hurrying to Camp Funston Kansas to the bedside of his brother Stewart Brown word came that Stewart had died of Spanish influenza and pneumonia The brother started to the camp Monday afternoon Stewart died yesterday morning before James had time to reach the camp Stewart Brown was 26 years old and had been in the service since August, having been sent to Camp Forrest. He was unmarried and had been employed as a carpenter He was a member of the Methodist Episcopal church The body is expected to arrive tomorrow

Several more members of Company C 110th Regiment have been officially reported as prisoners of the Germans They are Ralph Weimer Charles Casebeer Martin J Adams and Merle K Glessner Somerset and Charles F Henry Meyersdale

The emergency hospital at the Baltimore and Ohio railroad shops was closed yesterday afternoon for the preparation of the building for the reception of three patients Arrangements are expected to be completed and the patients and others at home and abroad be forced to make the best of it

The three patients now at the hospital are Ralph Saunders a member of Company H the boy whose home is at Uniontown Paul Mrs Hoffman Bierly an employee of the Baltimore & Ohio whose home is at Harrisburg and Miss Martha Wise who was assaulted Monday by a member of the Baltimore & Ohio restaurant The latter patient was taken to the hospital yesterday evening and the other three were admitted about 10 o'clock Mrs Bierly and Mr Saunders were carried to the building on stretchers furnished by the Davidson plant of the H C Frick Coke company The patient expected today is an Italian from Elm Grove who has been honorably discharged from the United States Army He is seriously ill and only hospital care will possibly save his life according to the attending physician.

The emergency hospital is running smoothly today and the equipment there is even better than was expected The Baltimore & Ohio railroad company has stationed Mr Ward a sanitary expert at the building and it is expected that a house physician will soon be located there also

Two graduate nurses from Cumberland are expected this afternoon together with four orderlies two for the day shift and two for night

Arrangements have been made with the Cottage State hospital to use its ambulance for the transportation of the sick when ever necessary

Mrs R S McKee superintendent of the hospital and Miss Peter R Weimer were on duty during the night and Mrs A B Hood and Mrs L P McCormick today

Three teachers have volunteered as nurses where needed Women on the staff of nurses at the Cottage State hospital when Mrs Hood was upstairs intended have volunteered for service

As an indication of the prevalence of illness in the city Mrs Hood received calls in one hour from 26 homes where all were said to be ill

Going to Baltimore

Miss Martha Tibbetts has resigned as stenographer in the office of Attorney John F Kephart to accept a similar position in Baltimore She will make her home with her sisters Miss Laura Tibbetts and Mrs J L Bowman of that city

Weather Forecast

Partly cloudy tonight and Thursday cooler tonight near Lake Erie is the noon weather forecast for Western Pennsylvania

Temperature Record

	1918	1917
Maximum	64	70
Minimum	40	65
Mean	54	68

The Yough river fell during the night from 1.30 feet to 1.30 feet

GERMANS PREPARE TO GET OUT OF BRUGES AND GHENT AND ALSO BELGIAN CAPITAL

Further Destruction of the Country is Begun as Right Wing of Army is Endangered.

AMERICANS HOLD FATE OF THE WESTERN FRONT

(By Associated Press)

PARIS Oct 16 — The Germans extreme right wing is being threatened more and more as the Allied wedge in Flanders is driven deeper The enemy resistance seems to be stiffening in Flanders and it is believed here that important results may be seen within a few days

Already the advance of the Allies is from two and one half to five miles on a 30 mile front On the right the British hold Menin and Wervicq and have Courtrai almost within their grasp The evacuation of the great industrial centers of Lille Roubaix and Tourcoing seems inevitable as the result of this action On the left the Belgians are approaching Thourout only [illegible] miles from Bruges and within 20 miles of the Dutch frontier

There are signs that the Germans realize the days of the occupation of Belgium are numbered They are now have begun the work of destruction in Western Belgium According to information reaching Paris the Germans are preparing to get out of Bruges and Ghent and even Brussels

GIVING AID TO A COMRADE ONE OF ERB'S LAST ACTS

John I Bechtel Writes Glowingly of Connellsville Boy Killed in Action

[illegible] from Base Hospital No 117 [illegible] under date of September [illegible] Mrs [illegible] Bechtel [illegible] company [illegible] that [illegible] of the company [illegible] killed

[illegible] last one of our boys I saw when I left the battlefield He had [illegible] of my dear friends since I [illegible] and I feel that I have suffered a great loss I have lived [illegible] with you known him I did [illegible] in three places [illegible] and legs have been in the hospital for [illegible] weeks I was in the ambulance when Frank came up to see what he could do for [illegible] I was tired and took him [illegible] and [illegible] I did not want to leave [illegible] I then saw he was parting with what he [illegible] badly but he insisted [illegible] lots of encouragement When he walked away I said Shorty hell [illegible] and invited here will earn him out

It is just we not some consolation to know that our [illegible] sacrificed his life for the cause of justice and humanity When I return to the lines I shall try to force this fate and now I kill all the Huns I can for our loss

You no doubt have forgotten me I met you at the Costello house when you visited him at Camp Merritt So this is what our mothers must endure in this struggle I know you will all have courage to bear it With you accept my sincere sympathy as well as the rest of the family

ILL WITH PNEUMONIA

Valentine Burgess in Serious Condition at South Bethlehem

Word was received here yesterday at noon by Mrs and Mrs B Burgess of the serious illness of their son Valentine at South Bethlehem Pa The elder Burgess also had contracted pneumonia His parents immediately left for a place to be with him

The young man is a member of the Students Army Training Corps at Lehigh University where he is taking an engineering course During his illness he is in the St Luke hospital

British Freighter Sunk

NEW YORK Oct 16 the British freight steamship Port Philip outbound was sunk in a collision with a United States naval vessel off Swinburne Island in the lower bay this forenoon The Port Philip's crew of 40 men were saved

Congressman Mudd Dies.

ST LOUIS Mo Oct 16—Congressman J E Mudd died here this morning of Spanish influenza after a range at Lindbergh in sight to his private secretary

Mrs Snyder Ill

Mrs K M Snyder president of The Courier company is quite ill with typhoid at her home in East Fairview avenue The children who were ill, are improving

MENIN CAPTURED BY THE AMERICANS

WITH THE ALLIED ARMIES IN FLANDERS October [illegible] Menin [illegible] Allied troops are [illegible] according to [illegible] brought a maze [illegible] and wire defences and [illegible] lines of trenches the American [illegible] west of the Meuse river are [illegible] on the [illegible] war [illegible] Hill 303 [illegible] which commands much of the country west of Romagne and have penetrated the second line of defences in the vicinity of Landres-St Georges American troops in Argonne continued advance in the face of the German counter attacks and continued gains made by the enemy from the most [illegible] holds

FIFTY CARROS NOTED FRENCH AVIATOR, KILLED

AMSTERDAM Oct 16 Lieutenant Roland Garros the noted French aviator who was [illegible] on October [illegible] after flying over the German lines was shot down and killed October 14 a Paris message to a Swiss newspaper announces

YANKEES GAIN AGAINST STUBBORN RESISTANCE

WASHINGTON Oct 16 [illegible] telegram on behalf of the defense against [illegible] reinforced enemy was opposed [illegible] Gen Pershing's [illegible] communique for the week

BELGIAN CAVALRY NOW FAR FROM GHENT

BRITISH ARMY HEADQUARTERS IN FLANDERS Oct 16—(Reuters) Belgian cavalry this morning was reported to be [illegible] Ghent [illegible] town is only about [illegible] miles west of Ghent

KING ALBERT'S TROOPS MOVING RAPIDLY

LONDON Oct 16 The Belgian army under King Albert is advancing rapidly along the Continental [illegible] Ghent [illegible] announced in official [illegible] is expected a move in force [illegible]

BRITISH PATROLS ENTER SUBURBS OF LILLE

PARIS Oct 16—British patrols entered the southwestern suburbs of Lille this morning

ACY CAPTURED BY FRENCH, MT CHAL NEXT

PARIS Oct 16—French troops last night captured the village of Acy Romance with an angle of the important railway junction of Mezieres in the Champagne the war office announced today

The French made some further progress in the forest of Apremont where a strong enemy counter attack was broken up by French fire

MILITARY DEFICIENCY BILL IN HOUSE

WASHINGTON Oct [illegible] military deficiency [illegible] $[illegible] for the Navy and $[illegible] for the Army allowances [illegible] and bailors.

Society

The Priscilla Sewing circle will hold its next meeting on October 26 at the home of Mrs. John Chamberlain on the West Side.

—

In the residence of the Rev. Dr. Charles L. E. Cartwright, pastor of the Mary S. Brown Methodist Episcopal church, Pittsburg, a close friend of the family of the bride, Miss Margaret A. Wood, daughter of Mr. and Mrs. Ethelbert Evans Wood, of Youngwood, and William C. Patterson of Greensburg were united in marriage yesterday afternoon. The wedding was small owing to the bride's brother, Charles B. Wood, being in France. He is with the Fifteenth Engineers. Mr. and Mrs. E. W. Tomb of Youngwood were the attendants.

—

Miss Bess McCloy, daughter of Mr. and Mrs. Bert McCloy of Uniontown, and Martin McMahon, son of Mr. and Mrs. P. McMahon, of Uniontown, were married in Cumberland. Mrs. McMahon is a telephone operator for the Tri-State Telephone company.

—

Miss Daisy Frances Clark of Masontown, and Francis Wiles Fast, of Smithfield, were married at the home of the bride's parents, Mr. and Mrs. John Clark, of Masontown. The ceremony was performed by the Rev. Martin Shively, of Masontown. Mrs. Stella Beardsley, sister of the bride, was maid of honor, and Virgil Beardsley was Mr. Fast's best man.

—

A most enjoyable dinner was given Sunday at the home of Mr. and Mrs. Mr. Bolen's birthday. Those present Mr.r Bolen's birthday. Those present were Mr. and Mrs. J. Lape and son, Mr. and Mrs. Harry Abraham, Mr. and Mrs. Frank Bolen, Mr. and Mrs. Samuel Bolen and Miss Goodwin.

—

PERSONALS.

Mrs. Thomas McCartney and Mrs. Jacob Hager of Farmington visited yesterday at the home of Mrs. McCartney's son, Bruce McCartney.

The best place to shop after all. Brownell Shoe Company.—Adv.

Robert Mulac is visiting at the home of his sister, Mrs. M. A. Miterko, in Uniontown.

Never again until the war is over will women have the opportunity to buy such beautiful shoes. Downs' Shoe Store is now showing. The government has stopped the manufacturers from making novelty shoes. Buy early before they are all gone, because they are going fast.—Adv.—12-7t.

Miss Mary King is visiting at the home of her cousin, Miss Hazel Hutchinson, in Uniontown, for a few days.

Harry S. Kell, of Paducah, Ky., is visiting at the home of his parents, Mr. and Mrs. N. B. Kell at East Connellsville. His son, Harry, Jr., is with him.

Banks Open.

To accommodate Liberty Bond purchasers all the banks of Connellsville will be open for receiving subscriptions and payments on Liberty Bonds only on Wednesday, Thursday and Friday evenings from 7 to 8.30. You are urged to subscribe and make first payment not later than Friday.—Adv-15-2t.

Seventh Son.

Word has been received here of a son born to Mr. and Mrs. Thomas Robinson of Smithfield, this being the seventh son. Mr. Robinson is a prominent coal operator at Smithfield, and is well known here.

No Further Word.

No additional word had come today from Camp Taylor, Ky., as to the condition of Rev. W. J. Everhart who is ill with pneumonia there. Mrs. Everhart left last evening to join him.

In Motor Transport Service.

Leo J. Stentz, Thomas B. Bulger, Albert R. Crawford and O. L. McCormick, all of Uniontown, enlisted yesterday in Pittsburg in the Army Motor Transportation Corps.

LOCAL DISTRICT NEARING GOAL IN FOURTH CAMPAIGN

Continued from Page One.

the quota of $7,767,350 by the county as a whole.

Twenty of the forty districts in the county have now forgotten their original quotas and five others have so nearly attained their official subscription figure that it is highly probable that more districts will be added to the honor roll with today's report. There are at least five other districts where little difficulty will be encountered in rolling up the quota and the remaining township quotas will be pushed over the top by the apportionment of the coal and coke company subscriptions, both corporate and employes.

Official figures issued last evening showed a total to date in the county campaign of $6,377,300. That report shows Fairchance past its quota of $42,150 with a subscription of $52,000. There now remains but one borough in the county outside the honor roll. Dunbar has produced but $23,250 of its $36,250 quota and Chairman R. J. McGee has started his solicitors out with the order that the quota must be reached.

Lower Tyrone township is forging to the front and can be expected to attain its quota today or tomorrow. Frank A. Tarr, chairman of that township had last evening accounted for $41,900 of the district's $43,050 quota. Stewart township is also hovering near the going over mark, having $20,000 of its $23,550 quota and the same situation prevails in Dunbar and Franklin townships with the coal and coke subscriptions not yet counted.

INFLUENZA SPREADS

Disease Epidemic Now in Nearly Every State in Union.

WASHINGTON, Oct. 16.—Spanish influenza now has reached epidemic proportions in practically every state in the country and in only three has it been reported as stationery, with some improvement in the situation in Massachusetts. In spite of all efforts of Federal, state and local authorities, the disease has spread rapidly and the death toll has been high in most parts of the nation.

In army camps the epidemic is subsiding, a further decrease in the number of new cases being noted today at the office of the surgeon general of the army. The total of cases reported was 6,498, a decrease of 773 from yesterday. Pneumonia cases were 1,916 against 2,523 the day before, but the number of deaths increased, being 889 against 716 yesterday.

THREE ASK DIVORCE

Suit of Fourth is Discontinued on Petition of Libellant.

Libels in divorce were filed in Uniontown yesterday as follows:

Eliza E. Leech, of Connellsville, against James Nelson Leech, also of Connellsville; married April 14, 1909 at Cumberland, Md.; desertion alleged.

John Richardson, of Brookvale, against Emma Richardson, of Canonsburg, married December 27, 1916, at Uniontown; desertion May 16, 1917, and adultery alleged.

Jessie F. Reed, of Belle Vernon, against John Thomas Reed, of Monongahela City, married July 8, 1911, at Uniontown; desertion November 27, 1916, alleged.

In a petition presented to the court Estella C. Ford asked permission to discontinue the divorce proceedings she had instituted against Harry Ford. An order to that effect was entered.

HAIG REPORTS GAINS IN PATROL ACTIONS

LONDON, Oc. 16—Gains of ground by British patrols during last night in the Douai-Lille sectors are reported by Field Marshal Haig in his official statement today.

CLARENCE WALKER IN ARMY

Hard-Hitting Centerfielder for Philadelphia Athletics Called by Draft Board.

Clarence Walker, the hard-hitting centerfielder of the Philadelphia Amer-

Clarence Walker.

ican league team, was called by his local draft board at Limestone, Tenn., the other day and is now in a training camp.

MADDEN'S TIPS PROVE TRUE

Betters Who Doubt His Information on Horses at Belmont Find Cause for Regret.

John E. Madden often wins races at Belmont park at substantial odds. For that reason he is followed about by persons eager to obtain his stable secrets. Madden started a two-year-old filly named Far Beyond in a race recently and, of course, he was cross-examined.

"Flyaway, if she runs her race, will surely win," said Madden. "My filly is green and has no chance."

Madden's tip was correct, for Flyaway won breezing, while Far Beyond ran third, yet some of Madden's inquisitors played his filly, believing that they would get the money.

Madden started another two-year-old filly named Maggie Maitland in the last race. Replying to countless questions for the right information, the turf wizard said:

"My filly needs a race or two, but I think she will be third."

"Nothing doing!" exclaimed one of the anxious ones as she walked away. "Madden's tips are of no account. I'll take something else for mine."

Maggie Maitland secured third money, however, and those who followed Madden's advice went home chuckling.

Rockweed Inexpensive Food.

Rockweed soup, rockweed omelet and rockweed pie may soon be found on the table of the housewife who is alert to obtain nutritious and inexpensive food, according to Popular Science Monthly. A considerable variety of edible seaweeds, of which rockweed is one, can be found along both the Atlantic and Pacific coasts of this country. Japan has been awake for some time to the value of seaweed as a food and the United States is now beginning to realize its worth. In Maine rockweed is gathered in large quantities and prepared for market.

Make the Most of Pleasure.

Few young people make as much as they should of small pleasures. For many years the standards of enjoyment have been undergoing a change and there is a tendency to think that we cannot have a good time that does not cost money. A girl's education is far from complete till she has learned to enjoy herself simply and without any money expense.—Pennsylvania Grit.

ATHLETE FROM ROOKIE TO MAJOR IN A YEAR

From a rookie to a major in less than a year is the amazing record made by Louis Seagraves, captain of the University of Washington football team of 1918, the last western eleven coached by Gilmore Dobie. Seagraves graduated from the second training school at the Presidio camp last year with the rank of first lieutenant and was sent to Camp Fremont. A few weeks ago he was promoted to captain, and now he has been named major. Seagraves is one of the best-built athletes that ever competed on the college teams. He played guard.

"STILL KICKING" WRITES CORPORAL M'INTYRE

A letter from Corporal C. E. McIntyre, Company G, 146th Infantry, to Mrs. J. K. McIntyre, his mother, of Perryopolis, dated August 25, says:

"Just a few lines to let you know that I am still kicking. Have been on the front lines since I wrote to you last but nothing happened that amounted to much. We are in rest billets now and not doing anything but eating and sleeping. I guess you know I can do my share of both. We are expecting to be paid today or tomorrow. I will have to get a coffee sack to carry mine around in. It takes a bagful of French money to make a dollar.

"I suppose you know that old 'Jerry' has been getting his bumps pretty regularly lately. We will be putting the finishing touches on him some of these days."

The Grim Reaper

ELMER DREBERT.

Elmer C. Drebert, 31 years old, a well known young man of Connellsville, died this morning at 5.45 o'clock at the Allegheny General hospital, Pittsburg, from typhoid fever, where he had been a patient for less than a week. His aged mother, Mrs. A. Drebert, of East Crawford avenue, is seriously ill from a stroke of paralysis she suffered a few days ago and has not been informed of the son's death. The remains will be brought here for interment. Mr. Drebert was born at Glenwood on August 5, 1887. Most of his life had been spent in the Connellsville region. For some time he had been employed at the plant of the Superior Steel company at Carnegie and had made his home with his sister, Mrs. W. H. Grounds. He leaves his parents, his wife, who was Miss Florence Lillian Chapman, of Connellsville, and a son, Lester, and the following brothers and sisters: W. F. Drebert, Connellsville; Mrs. W. H. Grounds, Pittsburg; E. H. Drebert, Carnegie; Mrs. W. F. Harshman, West End, Pittsburg; Mrs. H. S. Jobes, Miss Dorothy Drebert and Harry Drebert, Connellsville. He was a member of Trinity Lutheran church. The remains will be brought to Connellsville this evening and removed to the home of the parents.

—

MISS HELEN KNECHT.

Miss Nellie Bevans, niece of F. B. Luteman, the South Pittsburg street merchant, received word today that her niece, Miss Helen Knecht, of Salisbury, Md., had died in Baltimore, a victim of Spanish influenza. Miss Knecht's mother, Mrs. Alice Knecht, who had gone to Baltimore to nurse her daughter, contracted the disease and is now an inmate of Mercy hospital in that city. A number of Mrs. Knecht's children at her home in Salisbury are also ill. A brother of Mr. Luteman is among those who are afflicted with influenza in Old Town, Md., where so many are ill that comparatively few are left who can care for the sick and bury the dead.

—

MRS. KATHERINE SHAFFER

Mrs. Katherine L. Shaffer, 35 years old, died yesterday at her home in Lincoln avenue. She was the wife of Harry Shaffer, deceased. Several brothers and sisters survive. Funeral services will be held Thursday afternoon at 4 o'clock from the residence. Rev. J. L. Proudfit, pastor of the First Presbyterian Church will officiate. Interment will be made in Hill Grove cemetery.

—

MRS. MAUDE EDNA WISEL.

Mrs. Maude Edna Wisel, 29 years old, died at her South Connellsville home this morning following an illness of pneumonia. She was the wife of W. H. Wisel. The body will be sent to Meyersdale this evening for interment.

—

BETTY ELIZABETH ADAMS.

Betty Elizabeth Adams, the two year old daughter of H. A. and Grace Daniels Adams died at South Connellsville about 10 o'clock this morning following an illness of pneumonia.

Death at Smithfield.

SMITHFIELD, Pa., Oct. 16—There has been one death here from influenza. The four-year-old daughter of Mr. and Mrs. Arley Jordan, after a brief illness, succumbed to the disease Monday. Other cases recently developed here are Undertaker O. S. Vance and his sons, James, who are both in bed with well developed cases of the malady. While there has been no quarantine ordered by the health authorities, the attending physicians have forbidden the neighbors to visit them.

Police Raid Disorderly House

The police raided a disorderly house in North Pittsburg street last night, arresting eight persons. Two women and six men were picked up. Each of the inmates was fined $5, one woman paid $10 and the other, the proprietor paid $30. No other arrests were made during the night.

Infant Dies.

Funeral services for the infant daughter of Harry H. and Nettie Kooser Millard, were held this afternoon at 4 o'clock. The father is with the American Expeditionary Forces in France.

Perry Escapes Thus Far.

The Perry township community is comparatively free from Spanish influenza. Only one or two cases have been reported about Perryopolis, it was stated today.

Ill With Grip.

Joseph Essington, of Perryopolis, is ill with grip.

Read The Daily Courier every day.

To serve Uncle Sam is a chief duty of

POST TOASTIES

these days. They do it by saving wheat and sugar.

They're also the most delicious corn flakes imaginable.

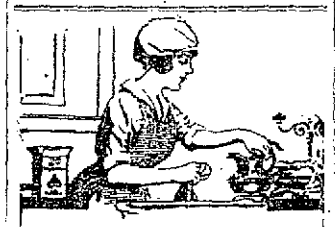

WEDNESDAY

To polish silver quickly and safely—and with almost no labor, sprinkle

20 MULE TEAM BORAX

in the hot, soapy cleaning water. The Borax will remove dirt and tarnish and a brisk rub with a soft cloth makes it gleam like new.

At All Dealers

Coat Fashions For the Fall

The style importance of the Coat is such that we have arranged a special showing of Coat styles in order that you may see the many types and colors that have come out of New York houses for the Winter of 1918.

We are showing special tomorrow Beaver and Seal trimmed Coats at three special prices—$45.00, $50.00 and $52.50.

Suit Fashions For the Fall

We are ready with good suits of every newest type, of high quality of materials, a correctness of lines and a beauty of tone that will insure full satisfaction all season long.

Our Suits range in price from $25.00 to $75.00.

Buy More Bonds

Latest Interpretations of Straight Line Dresses

Jersey cloth models, serge and silk models, beautiful lines and contour, and many others.

The prices too are exceptionally low for garments of this grade and character.

See our special Dresses at $18.50, $22.50, $27.50, $30.00 and $35.00.

Hats—Very Stylish and Strikingly Clever

The section of Hats is the happy hunting ground of a great many people who find in this department the distinction that satisfies their special ideas in Street and Dress Hats.

See our Special WONDER HATS at $3.95, $4.95, $5.95 and $6.95

Children's Fall and Winter Clothes

This department, specializing on Children's Outer Clothes is becoming, more and more, sole headquarters of many parents—this because of the satisfactory service in the department and the way the clothes look and wear on the children.

Petticoats For the Fall

We received yesterday a large shipments of Misses' and Ladies Petticoats, all of the newest Fall shades and designs.

They can be found in the following prices—$4.00, $5.00, $5.50 and $6.50.

Announcing Linens For the Holidays.

We have at the present time the largest stock of linens we have ever carried and our prices considering the scarcity of good linens are very low.

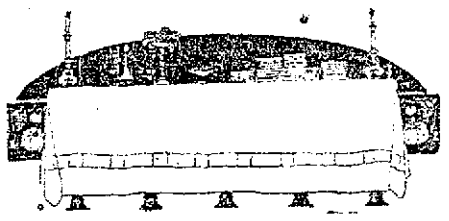

Christmas Purchasing.

At the request of the Federal Trade Board we ask our patrons to spread their purchasing of Holiday Gifts over the entire Fall season to avoid hampering war industries by the usual congestion of business in December.

BUTTERICK PATTERNS

THE E. DUNN STORE

The HOME of QUALITY and SERVICE

129 to 133 N PITTSBURG St. CONNELLSVILLE, Pa.

THE STORE AHEAD

WOMAN'S NERVES MADE STRONG

By Lydia E. Pinkham's Vegetable Compound.

Winona, Minn.—"I suffered for more than a year from nervousness, and was so bad I could not rest at night—would lie awake and get so nervous I would have to get up and walk around and in the morning would be all tired out. I read about Lydia E. Pinkham's Vegetable Compound and thought I would try it. My nervousness soon left me. I sleep well and feel fine in the morning and able to do my work. I gladly recommend Lydia E. Pinkham's Vegetable Compound to make weak nerves strong."—Mrs. ALBERT SULTZE, 603 Olmstead St., Winona, Minn.

How often do we hear the expression among women, "I am so nervous, I cannot sleep," or "it seems as though I should fly." Such women should profit by Mrs. Sultze's experience and give this famous root and herb remedy, Lydia E. Pinkham's Vegetable Compound, a trial.

For forty years it has been overcoming such serious conditions as displacements, inflammation, ulceration, irregularities, periodic pains, backache, dizziness, and nervous prostration of women, and is now considered the standard remedy for such ailments.

DILL'S Cough Syrup

Combining the best ingredients, its soothing remedial properties will act quickly in cases of

Coughs, Colds Grippe, Catarrh

Have it on the medicine shelf, ready for the ailments of the respiratory organs that come on so suddenly at this season. Very pleasant for children to take because of its inviting aroma and taste. Take according to directions that come with each bottle. You'll find it at your druggist's or dealer in medicine.

Made by The Dill Co., Norristown, Pa. Also manufacturers of those reliable

Dill's Liver Pills
Dill's Balm of Life
Dill's Worm Syrup
Dill's Kidney Pills

Ask your Druggist or Dealer in Medicine.

The kind mother always kept

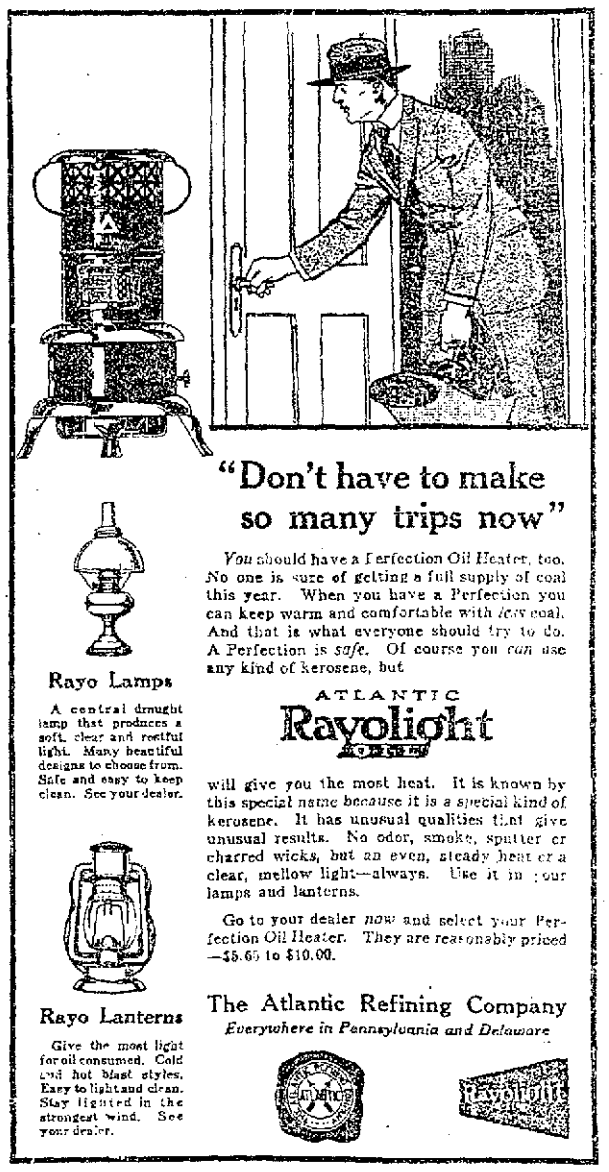

Long Distance Moving

Emergency Hauling at Any Time

P. B. KESSLER.

613 McCormick Avenue.

Tri-State 542-Z. Bell 234.

Classified Advertisements 1c a Word.

TEN NEW CASES OF THE DISEASE AT SCOTTDALE

Youngwood, Sorely Afflicted, Sends Out Call for Aid.

STUDENTS'SELLING LOAN BONDS

Campaign for Sale of Thrift and War Savings Stamps is Launched in the High School; Movement on to Have Every Family Display a Flag.

(To the public —Items for the Scottdale column of The Courier of interest generally may be left at Rutherford's News Stand Pittsburg street. They will receive prompt attention They must be written and should be carefully prepared using one side of the paper only, in order to insure correct publication. Especial care should be used with proper names Do not use the telephone in communicating with this agency Write it. All communications must be signed)

Special to The Courier

SCOTTDALE Oct. 16—Ten cases of Spanish influenza were reported to Dr Shisley, secretary of the board of health during Monday and Tuesday One of the patients developed pneumonia yesterday

Youngwood is in a serious way and Scottdale physicians have been called upon to help out.

Wanted a Smoke.

Standing in the yard at the pipe mill David Randolph was struck on the head and badly bruised when an Italian employed in the yard wished to light his pipe and crawled in the fire box of the crane to touch the pipe to a live coal and in doing so stepped on the lever releasing the crane. Randolph was not seriously hurt.

William Greene.

William Greene, aged 53 years died at the Greensburg hospital yesterday The body was brought to Ferguson's undertaking rooms and prepared for burial. Mr Greene is survived by two sons, Ben and Marcellus Before going to Greensburg to reside Mr. Greene was a resident of Broadway

Sent to Yale.

Mrs. Rachel Downs who answered an emergency call for nurses in the Spanish influenza epidemic, is stationed at Yale college, New Haven, Conn.

Display Your Flag.

On Thursday evening, October 17 a committee will pass every home in Scottdale. If there is not a flag in a prominent place in the window the committee will ring the door bell and ask why one has not been purchased and the name and reasons will be recorded. On Friday the committee will call and ask non-owners to buy

Students in Drive.

A Liberty Loan campaign has been launched in the high school. The sales on Monday afternoon totaled $1,000 A thermometer has been made and hung in the hall at the high school building As the subscriptions come in the mercury will rise.

War Savings, too.

A War Savings Stamp campaign has been launched in the schools for the benefit of the students and this will help them to acquire savings accounts The thrift Stamps sales Monday and Tuesday were $40 each day

Bendiner's—Style Center.

Our store is a "Ladies' Store"— also a Style Center We study the styles and as fast as new things come out, we bring them here for our patrons.

Our good clothes really cost you less than the cheap kinds, because they last longer and you are well dressed all the time.

Seeing our new stylish suits coats, cloaks dresses, furs and millinery means buying from us. Bendiner's Broadway Ladies Store—As You Get Off the Car, Scottdale.—Adv

Personal.

Marcer McIlvaine left yesterday for Springfield, Mass.

Miss Pearl Thomas spent Sunday with Mr and Mrs. Bennett Anderson of Greensburg

Miss Pauline Fleming of Greensburg is visiting friends here

Regis Byrne, son of A P Byrne yesterday took his oath of allegiance thus making him a full fledged member of the Navy He is a student at Penn State.

Patronize those who advertise

SUCCESS AFTER THE WAR

The Successful Man After the War Will Be the Man With Money.

The man who saves money will be the successful man after the war The importance of money after the war can scarcely be appreciated Experience during the Civil war period has made it plain that the man who had money was the successful man The same experience will be repeated after the present war The Citizens National Bank invites the Savings Accounts of working men and women and pays interest 138 Pittsburg street.—Adv

HEAD STUFFED FROM CATARRH OR A COLD

Says Cream Applied in Nostrils Opens Air Passages Right Up

Instant relief— no waiting Your clogged nostrils open right up the air passage of your head clear and you can breathe freely No more hawking, snuffing blowing headache dryness No struggling for breath at night your cold or catarrh disappears

Get a small bottle of Ely's Cream Balm from your druggist now Apply a little of this fragrant antiseptic healing cream in your nostrils It penetrates through every air passage of the head soothes the inflamed or swollen mucous membrane and relief comes instantly

Stuffed up head or catarrh—Adv

Pathé

Come in Tomorrow and Hear The Wonderful Pathephone!

If you are thinking about buying a Talking Machine—now or for Christmas—do not fail to see and hear the wonderful Pathephone. Because the Pathephone is the greatest development of the Talking Machine—embodies every known feature and improvement that will add to your enjoyment and pleasure. It is *ALL* Talking Machines in *ONE*.

No Needles to Change—Records That Never Wear Out!

The Pathephone plays Pathe Records with the permanent Sapphire Ball—thus doing away with the everlasting bother of changing needles.

The Sapphire Ball is round and smooth, polished to fit the groove of the Record. Thus it comes within 40 points of contact with the sound waves, rendering the selection exactly as it was rendered by the artist, without the loss of a single tone color or overtone.

There is no unnatural "pulling"—there is no grinding, digging or scratching. There is no "wear and tear" on either the Sapphire Ball or the Record.

All Pathe Records are guaranteed to play at least 1000 times—the longer you play them the better they get.

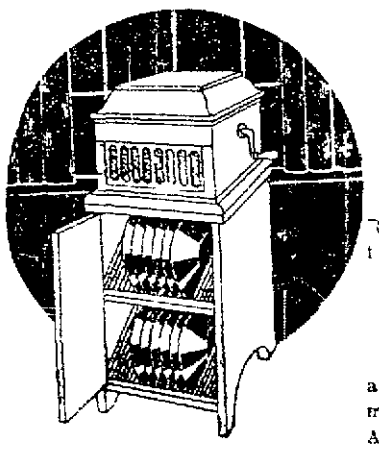

Come in and See This Special Pathephone Outfit!

Consists of the popular $40 Model Pathephone Record Cabinet and your choice of [illegible] double faced Pathe Records (12 selections)

All for Just $58.00

This $40 model Pathephone has the appearance and the quality of any other standard $60 machine on the market It is equipped to play ALL makes of Records

Pathephones $30 to $225. ***Pathe Records 75c to $4.***

You'll Enjoy Hearing These Popular "Hits"

20218—Sand Dunes (One Step) $1.00 — American Republic Band; Watermelon Whispers (Fox Trot) — American Republic Band

20131—Oh, How I Hate to Get Up in the Morning 75c — Arthur Fields; When You Come Back and You Will Come Back — Louis Winsch

20136—Smiles 75c — Ruth Lenox & Henry Burr; The Pickaninny's Paradise — Sterling Trio

20118—A Soldier's Dream 75c — Lois Fairman; Good-Bye Mother Machree — Invincible Trio

20130—Everything is Peaches Down in Georgia 75c — The Parber Girls; Good-Bye Alexander — Collins & Harlan

20127—When I Get Back to My American Birdie 75c — Arthur Fields; I'm Going to Spend My Vacation — Louis Winsch

20111—Beale Street Blues (Fox Trot) 75c — Wadsworth's Dance Orchestra; The Weary Blues (Fox Trot) — Wadsworth's Dance Orchestra

20122—A Rainbow From the U. S. A. 75c — Invincible Trio; Do Your Little Bit Bit — Joe Farrington

20121—But—After the Ball Was Over 75c — Louis Winsch; Oui, Oui Marie, Wee Wee Marie — Arthur Fields

20126—When We Meet in the Sweet Bye and Bye 75c — Sterling Trio; Mammy's Chocolate Soldier — Louis Fairman

Store Is Open Every Saturday Evening Until 10 O'clock!

If you can't come in during the day time to hear the Pathephone—come in Saturday night And bring your family with you—it will be an enjoyable treat for all of them Store open till 10 P M.

Connellsville's Reliable

AARON'S

Homefurnishers Since 1891

It's None Too Early to Select Your Christmas Pathephone!

The Government requests early Holiday buying this year So if you are planning to purchase a Talking Machine for Christmas now is the time to buy it Your selection will be held for future delivery if desired

Suggestions to Women "Just Ready to Drop"

When you are "just ready to drop," when you feel so weak that you can hardly drag yourself about—and because you have not slept well, you get up as tired out next morning as when you went to bed, you need help. Vinol will help you just as it did these two women. Why not try it?

HERE IS PROOF

Pittsburgh, Pa.

"I keep house for my husband and myself and I got into a weak, run-down, nervous condition and no appetite. I heard how Vinol helped others and tried it and it built me up so I am strong, have a good appetite and feel better in every way." — Mrs. James Croker

Holmdel, N.J

"I live on a farm and am a hard working woman and for weak, run-down, overworked conditions have found nothing that will create an appetite, build me up and make me strong equal to Vinol. It helped several others in our neighborhood, too." —Mrs. Thomas Ellis

For all run-down nervous, anaemic conditions, weak women overworked men, feeble old people and delicate children there is no remedy like Vinol

Vinol Creates Strength

LAUGHREY DRUG CO CONNELLSVILLE DAVID C EASON DUNBAR AND DRUGGISTS EVERYWHERE

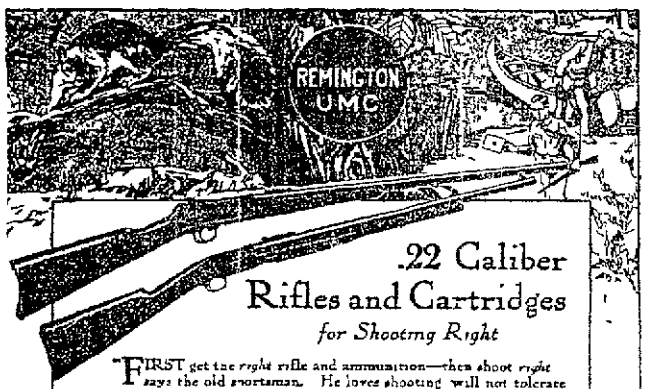

.22 Caliber Rifles and Cartridges

for Shooting Right

FIRST get the *right* rifle and ammunition—then shoot *right* says the old sportsman. He loves shooting will not tolerate "potting" around at tin cans, clay targets or target shooting competitions that are not regular and his advice rings true.

Remington UMC 22 Rifles are made in nine different models from single shot to auto loading repeater Every one of them is made to shoot *right* with Remington UMC 22 Cartridges—some models are the favorites for shooting to win the Marksman, Sharpshooter and Expert Rifleman U S Government decorations awarded to civilian and junior marksmen by the National Rifle Association at Washington.

Get a Remington UMC Rifle and Cartridges and be sure you are *right*.

Sold by Sporting Goods Dealers in Your Community

Clean and oil your rifle with REM OIL the same as Gun Powder Solvent Lubricant and Rust Preventive

THE REMINGTON ARMS UNION METALLIC CARTRIDGE COMPANY Inc

Largest Manufacturers of Firearms and Ammunition in the World

WOOLWORTH BUILDING NEW YORK CITY

WRIGLEY'S

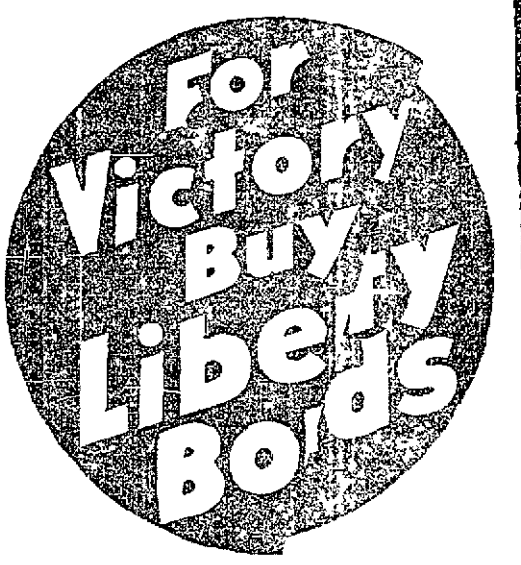

We will win this war—

Nothing else really matters until we do!

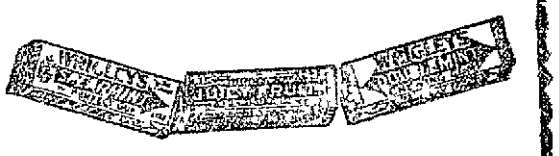

The Flavor Lasts

CASUALTY LIST

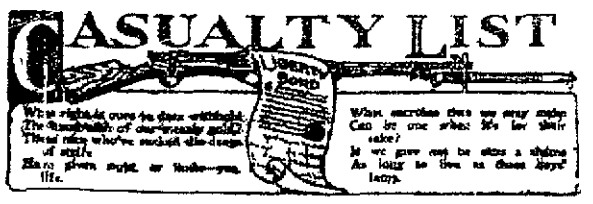

WASHINGTON Oct. 16—The following casualties are reported by the commanding general of the American Expeditionary Forces

Killed in action	110
Missing	69
Wounded severely	364
Died from wounds	62
Died of accident and other causes	5
Died of disease	52
Died of airplane accident	1
Wounded degree undetermined	172
Wounded slightly	1
Total	837

The list includes the following

Wounded severely—Private John H Dowden Washington Private Peter McAlister Greensburg Private Harry Howard Washington

Wounded degree undetermined—Private George J Clarkson Scottdale, Corporal Ralph R Philippi Latrobe

ARCHITECTURE

Added to the Courses of Study in the Students' Army Training Corps

According to advices received by the Pennsylvania Council of National Defense from Washington architecture has been added to engineering medicine and other courses of study approved for the Students Army Training Corps It will therefore be possible for young men who had intended to follow this profession after the war to enter it now as a part of the S A T C thus meeting the government requirements leading to a commission Courses are offered both in architecture and architectural engineering

Dr Warren P Laird head of the Architectura School of the University of Pennsylvania says these courses are still open to students having been approved too late for timely general announcement

Patronize those who advertise

6 BELL-ANS Hot water Sure Relief

BELL-ANS FOR INDIGESTION

Prest-O-Lite

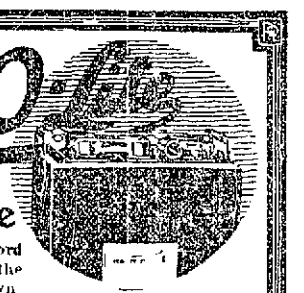

Battery Service

Our Badge of Service—a Word That word is Prest O Lite the Oldest service to Automobile Owners in America Badges of Service have to be won on merit We won ours We are the Official Prest O Lite station in this district and you will find us at all times cheerful quick and willing When your battery needs recharging or repairs bring it to us no matter what make

BATTERY SERVICE CO.

111 E Crawford Ave Bell State 273 Connellsville, Pa

THE JOB DEPARTMENT OF THE COURIER DOES ALL KINDS OF COMMERCIAL PRINTING

WEAR Horner's Clothing

J. B. KURTZ,
NOTARY PUBLIC
AND REAL ESTATE
No. 2 South Meadow Lane
Connellsville Pa.

The Daily Courier.

HENRY F. SNYDER
Founder and Editor 18 9 1914.

THE COURIER COMPANY,
Publishers

R. M. SNYDER,
President
JAMES J. DISCOLL
Secy and Treas Business Manager

JOHN E. GANS
Managing Editor
WALTER STIMMEL
City Editor
MISS LYNE B. KINCELL
Society Editor

MEMBERS OF
Associated Press
Audit Bureau of Circulations
Pennsylvania Associated Dailies

Two cents per copy 50c per month
$6 per year by mail if paid in advance

Entered as second class matter at the postoffice Connellsville Pa

WEDNESDAY EVG. OCT. 16 1918

Member of The Associated Press

The Associated Press is exclusively entitled to the use for republication of all the news dispatches credited to it or to otherwise credited in this paper and also the local news published herein

THE CALL FOR VOLUNTEER NURSES

The urgent call for women for service in the Red Cross Home Service Corps, which has been issued by the Red Cross Institute for Public Health Nursing, should be met promptly and generously by the women of this community.

The need for this service is very great. Influenza has been prevalent in almost every community in the country, and in many communities it has been necessary to close the schools, churches, theatres and other places of public assembly in order to check the spread of the disease. In many communities there are not enough nurses to care for the sick, and the Red Cross is now calling upon its Home Service Corps to render this service.

Women who have had training in home nursing, or who have had experience in caring for the sick, are needed to render this service. The Red Cross Institute for Public Health Nursing has prepared a course of instruction covering a period of six weeks, which will be given to those who are accepted for service. The course will include instruction in the care of the sick in their own homes, in the prevention of disease, and in the application of the principles of hygiene in the home.

Among the services which will be rendered by the women who complete the course will be visiting the families of those who are sick, assisting the mothers in the care of their children, and in general helping to care for those who are suffering and distressed. To be able to do this work the Red Cross needs the assistance of a large number of women who are able to devote their entire time for a period of six weeks, or who can devote a part of their time for a longer period. Those who are able to do this work will be performing a patriotic service of the highest order, and will be rendering a service to their country which will be of great value in the present emergency and in the days of reconstruction which will follow the war.

The need for this service is very great. Influenza has been prevalent in almost every community in the country, and in many communities it has been necessary to close the schools, churches, theatres and other places of public assembly in order to check the spread of the disease. In many communities there are not enough nurses to care for the sick, and the Red Cross is now calling upon its Home Service Corps to render this service.

Women who have had training in home nursing, or who have had experience in caring for the sick, are needed to render this service. The Red Cross Institute for Public Health Nursing has prepared a course of instruction covering a period of six weeks, which will be given to those who are accepted for service. The course will include instruction in the care of the sick in their own homes, in the prevention of disease, and in the application of the principles of hygiene in the home.

Among the services which will be rendered by the women who complete the course will be visiting the families of those who are sick, assisting the mothers in the care of their children, and in general helping to care for those who are suffering and distressed. To be able to do this work the Red Cross needs the assistance of a large number of women who are able to devote their entire time for a period of six weeks, or who can devote a part of their time for a longer period. Those who are able to do this work will be performing a patriotic service of the highest order, and will be rendering a service to their country which will be of great value in the present emergency and in the days of reconstruction which will follow the war.

How to Avoid Influenza and How to Care for Those Who May Contract the Ailment

The following suggestions published broadcast throughout New England and having the approval of the State Department of Health of Massachusetts and the Emergency Public Health Committee of the same state have been adopted and adapted to Pennsylvania's needs by the State Department of Health.

These suggestions contain advice of immeasurable value to any man or woman who will read, remember and act on them before the culminating outbreak of influenza reaches your community. You owe it to yourself and to your fellowmen to do everything you can to stay the progress of this virulent, and all too swiftly fatal disease.

To Householders.

Keep out of the sick room unless attendance is necessary.

Do not handle articles coming from the sick room until they are boiled.

Avoid crowds and do not go visiting.

Call a doctor to all inmates who show signs of beginning sickness. Catarrhal symptoms are inflamed and watery eyes, discharging nose, hoarseness, muscular pain and fever.

See that your children are kept warm and dry both night and day.

Have sufficient fire in your home to disperse the dampness, but keep your windows open night and day. If cool weather prevails add extra bedclothing.

To Workers.

Work at home if possible.

Avoid the person who coughs or sneezes.

Wash your hands before eating.

Take full use of all available sunshine.

Do not use a common towel. It spreads disease.

Should you cough or sneeze cover nose and mouth with a handkerchief.

Sleep, necessary for well-being—avoid over exertion. Eat good, clean food.

Keep away from houses where there are cases of influenza.

If sick no matter how slightly see a physician.

If you have mild influenza stay in bed until your doctor says you can leave up.

Isolate on your own premises until catarrhal symptoms are relieved and strength restored.

---

tly learn. That loan must be successful. I am sure that the American people will not fail to see their duty and make it successful.

We must not forget Remember the French at Verdun and their heroic fight saved the day.

[illegible] remain in jail on charge of [illegible] from the charge of [illegible] Liberty Loan [illegible]

[illegible] award of the Huns [illegible]

[illegible] mean [illegible] hoped [illegible] war [illegible] when [illegible] and work [illegible] mar

---

[illegible] award of [illegible] be [illegible] for the [illegible] evidence of the [illegible]

[illegible] the daily [illegible] Fourth Liberty Loan [illegible]

The [illegible] Orlando [illegible] which [illegible]

It [illegible] time [illegible]

[illegible] time for the [illegible] buying [illegible] report

---

[illegible] going to look [illegible] Germany [illegible] have to organize [illegible] for [illegible]

[illegible] the business of [illegible] Fourth Liberty Loan just as if [illegible] success or failure of it depended [illegible] individually [illegible]

"Kaiser" A While Yet.

For good reason were given by Kaiser Nogotejewski in presenting in court in Cleveland yesterday a petition for permission to change his name to Kaiser Nogotesky. The first reason [illegible] the feeling on war [illegible] when correct [illegible] Kaiser [illegible] not popular in the United States. The other reason was [illegible] name was difficult to pronounce. The petition was signed with [illegible] for a period of three months [illegible] order will be entered.

Classified Advertisements

Wanted

WANTED — YOUNG BARTENDING at once. PENDINELS tf

WANTED—FAMILIES AT BALMORE HOUSE 30sept tf

WANTED—WHEN YOU WANT [illegible] 6oct tfd

WANTED — CHAMBERMAID AT HOTEL THORN 6oct tf

WANTED—THIRD CHECK COOK [illegible] 14oct

WANTED—BOY TO LEARN TRADE at COURIER OFFICE 15sept tf

WANTED — CHAMBERMAID AT THE SCHLOSS HOTEL 6oct tf

WANTED—CHAMBERMAID AT [illegible] Hotel Apply [illegible] 14Oct

WANTED—YOUNG MAN TO WORK in drug store [illegible] MOORE 12sept tf

WANTED—THREE STOCK BOYS [illegible] WOOL [illegible] 7oct tf

WANTED—MAN TO RUN WELL [illegible] ASPHALTUM STONE CO. Con [illegible] 14Oct tfd

WANTED—GIRL FOR FACTORY work. THE STATE CANDY CO. 16Oct tf

WANTED—GIRL FOR GENERAL housework. Good wages. Apply 1.4 W. Apple St. 15junetf

WANTED — DISTRICT MANAGER and local representative wanted to represent a Old Line Pennsylvania Health and Accident Insurance Co. Our new policy covers every form of disability by sickness or accident, natural and accidental death. Also military service. All occupations. Both sexes. Big monthly or weekly premiums. Large indemnities. Splendid opportunity for right man. Part time men also considered. Permanent income. Address NATIONAL RELIEF ASSURANCE CO. 108 South Fourth Street Philadelphia. oct 16-18-21*

FOR RENT—ROOMS ALSO LIGHT housekeeping room. 415 East Washington 16oct eod 3t

WANTED—TWO OILERS $90.00 PER month 8 hour day. Apply WEST PENN POWER PLANT 14Oct tf

WANTED—BOYS AND GIRLS AT CONNELLSVILLE SILK MILL. Half holiday every Saturday. Fare paid. 2oct tfd

WANTED—LABORERS 40c PER hour and accommodations. Apply PENNSYLVANIA STONE CO. Bell Phone 7oct 14Oct tfd

WANTED—GIRL FOR GENERAL housework. MRS. JAMES BEATTY Harris Crossing Dunbar R.F.D. 14Oct*

WANTED—CAR ENTERS AND LABORERS. CONNELLSVILLE BRIDGE CONSTRUCTION CO. 10 First National Bank Building tf

WANTED—PAYROLL CLERK AT [illegible] plant. Indiana County applicants only. Make application to [illegible] references when [illegible] if temperate and [illegible] expected. Address PAYROLL CLERK Courier 9oct tfd

WANTED—DRIVERS FOR COFFEE route. We want men over [illegible] and married who have [illegible] good character [illegible] good opportunity for advancement. A good opening for men wanting outside work. JEWEL TEA CO. 121 East Crawford avenue Connellsville Pa 16oct6t

For Rent

FOR RENT—FURNISHED ROOMS [illegible] housekeeping [illegible] 14oct tf

FOR RENT—FURNISHED HOUSE [illegible] MRS. WASHINGTON Tri State [illegible] 1 Oct tf

FOR RENT—FARMERS COTTAGE at Redmore to a good man. Inquire 1 West Peach Street 4oct3t

FOR RENT—STORE ROOM DESIRable for any kind of business. Call FLORENCE SMUTZ Web Side 24sept tf

For Sale

FOR SALE—A lot of 8 foot Locust posts. See H. W. Patterson at mine 16Oct tf

FOR SALE—FOUR ROOM HOUSE and lot 40x130 in Dunbar Boro. MABEL JOHN Dunbar Pa 16oct5t*

FOR SALE—MODERN HOUSE [illegible] rooms and bath and gas. Large lot [illegible] paved street. Inquire 400 Jeffer on Street Connellsville Pa 12oct3t*

FOR SALE—EIGHT ROOM MODERN new brick bungalow East Main street. Known as the Gillett property. $6000. F. E. DeWITT Bell Phone 1 Scottdale Pa 6oct to 13 9

Found

FOUND—BY THOSE WHO USE our classified ads that they bring results. Be convinced. Try them.

Strayed

STRAYED—MONDAY RED COW with short horns from property of James [illegible] Reward if returned to owner. Write BOX 63 Pennsville Pa. 16oct3t*

Moving and General Hauling

GLOTFELTY'S BELL 842 TRI State 873 18july tf

Administrator's Notice

ESTATE OF EMMA WILSON LATE of the city of Connellsville county of Fayette and state of Pennsylvania deceased.

Letters of administration on the above named estate having been granted to the undersigned notice is hereby given to all persons indebted to said estate to make immediate payment and those having claims against the same to present them properly authenticated for settlement.

H. C. MAY Attorney Harry Wilson George Wilson Administrators Connellsville Pa 16oct6t wed

Divorce Notice

Dale Field Attorney

PERSSA MURPHY VS PATRICK James Murphy. In the Court of Common Pleas of Fayette county Pa. No. 76 December Term 1917. To Patrick James Murphy respondent.

You are hereby notified that the subpoena and this subpoena in the case have been returned. Now next Monday you are therefore required to appear in the Court of Common Pleas of Fayette county Pa on the 3rd Monday of October of said Court A. D. 1918 to answer the libel and complaint filed therein and show cause if any you have why a divorce from the bonds of matrimony should not be granted the libellant. Above named. THOS. L. HOWARD Sheriff. Sheriff's Office September 24 1918.

sept oct 2 9 16

WANTED

RECEIVING CLERK MUST HAVE GOOD REFERENCE GOOD SALARY TRI-STATE CANDY COMPANY

KEEP TO RIGHT

GO — KEEP TO THE RIGHT — GO

Banks and Church Bells

If I could I would reach up next Sunday morning to a great bell up over the world. I would ring it out over the hills, over the cities, over the cunning little church bells in their cunning little towers, and over the people—all those funny little flocks of people trooping through the streets to find a God.

I would have the great bell up over the world next Sunday morning tell all the church bells what to sing.

Then all the church bells in all the belfries would take it up and sing it over, sing it over to the people, to all the people in the steets tagging the church bells to find their God.

If I could I would have all the church bells next Sunday morning asking the people questions from their towers and answering questions. Going down the street these war mornings, these war Sunday mornings would be a kind of chant or chime of catechisms.

"Where is your God, do you think?" to each man the bells will say.

"Do you think your God is here with us?" the bells will sing out at him.

"Perhaps he is."

"He meets some people here but are you really quite sure you could expect to find God waiting around the church for YOU?"

"Perhaps you should have tried the door of your bank on the way."

"Have you bought three times as many Liberty Bonds as you thought you would yet?" Have you faced it and made up your mind to it?"

"If not, and if you are coming in the door of this church, it's the thing you should kneel down and attend to at once."

"Don't think of trying out hymns or our prayers here this morning or looking for God here."

"He's only here for people by appointment."

"Do you think you can find God here when you have passed Him by in the bank?"

I wish for one there was some way—especially on these war Sunday mornings—of making our church bells speak more distinctly to the people in the streets. They sound sometimes to me like a little uproarious and indiscriminating and thoughtless inviting everybody in so right and left, without making them stop to think more when they go in the door.

If I had my way the banks would all be open on Sunday morning while the people were going to church. Then I would have the banks opened again when the people were coming out.

Go Go Keep to Right

This is one of a series of Liberty Loan advertisements written by Gerald Stanley Lee whose recent articles in The Saturday Evening Post discuss the question "What's wrong with our Liberty Loan advertising? Why does it fail so often?" This newspaper does not submit this series of ads as being *right* or the best *way*—and Mr. Lee is not too sure about it, either. We both regard the series as a sort of experiment which should tend to prove that this style of appeal to our bond buyers is all *right* and the familiar style of Liberty Bond advertising is all *wrong*, or *vice versa*. After the complete series has been printed Mr. Lee would like to have you write M. H. Lundon, Director of Liberty Loan Publicity, 812 Park Building, Cleveland, Ohio, and tell him just what you think about it, in *detail*, if you like.

This Space Contributed to the Winning of the War by

Anderson-Loucks Hardware Company

Headquarters for School Shoes

Our store saves dollars for parents in school shoes

We fit all shoes carefully

We sell only dependable shoes

The kind that stands up to the wear that healthy boys and girls can give them

All sizes in Gymnasium Tennis and Basket Ball Shoes

Hooper & Long

COUPON

The Book of a Thousand Songs

Distributed by the

The Daily Courier

3 COUPONS AND 98c SECURES THE BOOK

PRESENT OR MAIL to this paper 3 coupons like this with price.

MAIL ORDERS add for postage with in 300 miles 10c 600 miles, 16c greater distances ask post master rate for 3 lbs.

Greatest Song Book Ever Made

The colossal task never before attempted, of placing under one cover more than a thousand of the world's most popular standard songs old and new, has been accomplished. In this great collection every music lover will find hundreds of songs all set to music, that make a personal appeal. Beautifully bound in durable cloth. Size 7½ x 10 inches.

PRICE LESS THAN ONE TENTH OF A CENT APIECE

President Wilson is Depending Upon You FOR THE FOURTH LIBERTY LOAN

We sincerely hope that our patrons will buy to their utmost. Prove ourself the REAL American Patriots the President thinks you are. If you can't carry a gun you can carry a Bond and Bonds buy bombs so you're in the fight if you hand the ammunition to the men on the firing line. Show the President that you are LOYAL to the American flag that so proudly waves from the windows of your home. Show him that you wear Old Glory in your heart as well as on the lapel of your coat and that we are with him heart and hand to the last dollar and to the last man! Liberty Bonds speak a language the Kaiser understands so go ahead and talk up to him. Gratitude is in the heart of every true American. Gratitude for Victory, gratitude or Liberty bonds—Gratitude for being an American citizen but gratitude is not an abstract theory not a fine spun thing to boot a guilty conscience for fine words will never atone for deeds left undone—you must put your gratitude to work. Buy Liberty Bonds buy all you can carry encourage the faithful workers everywhere and no only treat yourself to the best investment on earth but feel the thrill of a participant when you read the glorious story in the daily papers.

Union Supply Co.

43 Large Department Stores

Located in Fayette, Westmoreland and Allegheny Counties

Use Our Classified Ads—They Bring Results.

PATRONIZE THOSE WHO ADVERTISE

TELEGRAPH WIRES BEAR BAD TIDINGS TO MT. PLEASANT

Clifford Sheppard Dies of Wounds, Brother, Eugene, Very Ill.

LATTER'S WIFE ALSO STRICKEN

Their Babe Is Taken to Hospital During Mother's Illness: Private George Lewis, Colored, Dies of Disease in Service; Many Persons Are Sick.

Special to The Courier.

MOUNT PLEASANT, Oct. 16—Word was received yesterday by Mr. and Mrs. Walter Sheppard officially telling them of the death of their son, Clifford, who died of wounds received in action September 27.

Clifford Sheppard was one of four sons of Mr. and Mrs. Walter Sheppard who are in the service. He was a member of Company E, 110th Infantry, and joined the company when war was declared.

He is a graduate of the Mount Pleasant borough high school and was one of the first Methodist Episcopal church boys to die or be killed.

Another son of Mr. and Mrs. Sheppard—Eugene—who formerly was a member of Company E, but who had been transferred to a remount station, is seriously ill with Spanish influenza. His wife, Mrs. Elna Finch Sheppard, who had been visiting him there is also ill. It was necessary to take their baby, which is very young, to a children's hospital until the parents recover.

Another telegram was received yesterday announcing the death of Private George Lewis, son of William Lewis, who died on August 1 of tuberculosis. Lewis was a member of the labor battalion. He was one of the first two colored draftees to leave this town.

Word was received yesterday that Marcus True, a member of the Cavalry in Texas was ill with Spanish influenza.

Another telegram has been received stating that Joseph Fox, son of Mrs. Anna Fox, of Center avenue, who had been ill with Spanish influenza and had developed bronichal pneumonia was in a critical condition.

Enters Mechanics School.

Samuel Osterwise and Hugh Close, of this place, and Percy Shirey of Youngstown, left yesterday for the University of Pittsburg where they will enter the motor mechanics school. They were sent by Local Board No. 6.

Personal.

Mrs. Rachael Crise has returned from a visit paid friends at Lodi, O.

Andrew Malek, a fourth year student at the Jefferson Medical college, is home for a few days.

Mrs. Joseph Galley, of Petersburg, Va., is the guest of her parents, Mrs. and Mrs. T. O. Anderson.

Charles Strickler, employed at the Horne store in Pittsburg, is seriously ill with pneumonia.

Smithfield.

SMITHFIELD, Oct. 14.—The remains of C. C. Woodfill who died at his home in Uniontown, Saturday was brought here Monday evening and interred in the Baptist cemetery. The deseased, up to a few years preceeding his death was a prominent citizen of this comunity and owned and operated a farm near Ruble in Georges township. He was one of the first directors of the First National Bank of Smithfield, which position he held at the time of his death. His wife and four daughters of Uniontown, his father J. B. Woodfill and brother Leondas of German township, survive. His father is one of the oldest citizens in this comunity, being well up in the nineties. The deceased was aged 62 years.

Undertaker, O. C. Vance of Smithfield, was in Point Marion, Sunday assisting undertaker Conn of that place with four funerals, he had there. Two of them was taken through here Sunday afternoon to Fairchance for interment.

It was reported here Sunday that there was seven funerals in Masontown Sunday, all victims of the Spanish influenza. There has been several new cases of the disease developed here, but there have been no fatalities so far. The churches and Sunday schools and the fraternal societies have discontinued their meetings as a precautionary measure.

Citizens of the borough were considerably excited Sunday evening when a dense smoke coming from a northwesterly direction, enveloped this section. The smoke was strongly impregnated with the oder of burning wood, they believed that Masontown was afire, but there was no solution yet Monday morning as to the cause

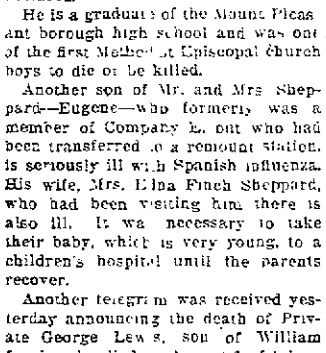

American women are right behind the American troops in the trenches. Women nurses are now installed in hospitals 8 miles in the rear of the actual fighting line.

Many of our American women are unable to take up the duties of nursing at the front, but they should know how to take care of their own at home, and for this purpose no better book was ever printed than the Medical Adviser—a book containing 1,008 pages, and bound in cloth, with chapters on First Aid, Bandaging and care of Fractures, Taking care of the Sick, Physiology, Hygiene, Sex Problems, Mother and Babe, which can be had at most drug stores, or send 50 cents to the publishers, 663 Main St., Buffalo, N. Y.

The women at home, who are worn out, who suffer from pain at regular or irregular intervals, who are nervous or dizzy at times, should take that reliable, temperance, herbal tonic which a doctor in active practice prescribed many years ago. Now sold by druggists, in tablets and liquid, as Dr. Pierce's Favorite Prescription.

Send 10c. to Invalids' Hotel, Buffalo, N. Y., for trial package.

Johnstown, Pa.—"I can speak highly of Dr. Pierce's Favorite Prescription. It has also been used by one other member of our family. We have always found it just as represented and perfectly satisfactory. We have used Dr. Pierce's Pleasant Pellets too, for over twenty years. They are a reliable medicine. We have used them ourselves, and recommend them to others."—*Mrs. Elizabeth Boyle, 303 Haynes St.*

WELL KNOWN M'KEES ROCKS MAN HAD BEEN A GREAT SUFFERER

W. Price, Well Known Painter and Decorator, Was Relieved By Ten-Herbs.

No new article of the times has created such profound interest, especially in the larger cities, as has the introduction of Ten-Herbs, the famous stomach remedy. People in all walks of life have been attracted to it; the statesman, the professional man, mechanic, financier, brakeman, society woman, waitress—they all have tested it and permitted the use of their names in telling of it.

Every day people are coming forward with unqualified statements as to the great benefit they have received from the use of Ten-Herbs.

Recently, the following testimonial was given by Mr. W. Price, one of the best known painters and decorators in McKees Rocks, who resides at No. 300 Chartiers avenue and has a wide acquaintance in that city. He said:

"For several years past I have been troubled with my stomach; I was bloated with gas, could not digest my food and my limbs were stiff and sore; my liver was sluggish and I felt drowsy and sleepy during the day, but could not sleep at night. I was very nervous and felt completely run down. I was told I had catarrh of the stomach and needed something to build me up. I had tried a number of different medicines but never got anything to relieve me until I began to take your Ten-Herbs. Now I am improved in every way; I sleep well and have a fine appetite. I am glad to endorse Ten-Herbs."

Ten-Herbs cleanses, strengthens and revitalizes the whole system. It clears the blood of poisons and impurities, puts the lazy liver to work, regulates the bowels, tones up the digestive organs and strengthens the kidneys.

Ten-Herbs is sold in Connellsville at the Connellsville Drug Co's. Store.

Liberty Loan Primer

Listen to Liberty's Call.

Remember that old time story in the Third Reader of your schooldays about the horseman and his dog Fido?

It carries a pertinent lesson for you.

The man had eaten heavily at noon. Drowsiness followed and he lay down along the roadside in the shade, using his saddle bags for a pillow. After a time he awakened, remounted and rode away.

Down at the ford Fido headed him off, running up and down along the stream in front of him, barking and snapping at the horse's feet. Thinking Fido, at the sight of water, had developed hydrophobia, the man drew his pistol and shot the pup.

Later he missed his saddle bags. Riding back to where he had slept he found them, just where he had laid them.

And lying upon them, stiff, stark and bloody, was Fido. Dead!

Don't play the part of that horseman.

Right now you are riding along the road of destiny. Trotting along beside you is Liberty, calling to you as best it can every step of the way that somewhere back along the road where you took a nap you forgot Duty.

Don't ignorantly take a snap shot at Liberty on suspicion.

For if you do, when too late you turn back to pick up forgotten Duty, you may find Liberty, stark and sacrificed, lost to you forever.

Listen to the call of Liberty while you may.

Buy your Liberty Bonds today.

Classified Advertisements

Bring results. Cost only 1c a word

NUXATED IRON

"Say, Doctor, This Prescription Works Like Magic."

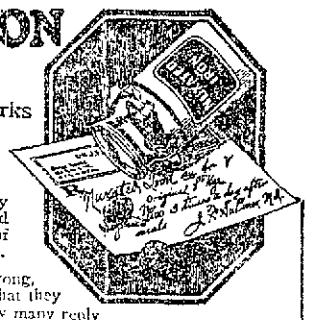

Physician Says Nuxated Iron Quickly Puts Astonishing Strength and Energy Into the Veins of Men and Brings Roses to the Cheeks of Nervous, Run-Down Women.

NUXATED IRON

Ask the first hundred strong, healthy people you meet to what they owe their strength and see how many reply "Nuxated Iron." Dr. James Francis Sullivan, formerly physician of Bellevue Hospital (Outdoor Dept.), New York, and the Westchester County Hospital, says: "Thousands of people suffer from iron deficiency but do not know what to take. There is nothing like organic iron—Nuxated Iron, to enrich the blood, make beautiful, healthy women, and strong, vigorous iron men. To make absolutely sure that my patients get real organic iron and not some form of the metallic variety I always prescribe Nuxated Iron in its original packages. Nuxated Iron will increase the strength and endurance of weak, nervous, run-down folks in two weeks' time in many instances."

Manufacturers' Note: Nuxated Iron recommended above by Dr. S. Davis can be obtained from any good druggist with or without a doctor's prescription on an absolute manufacturers' guarantee of success or money refunded.

Sold in this City by A. A. Clarke.

SHINOLA

AMERICA'S HOME SHOE POLISH

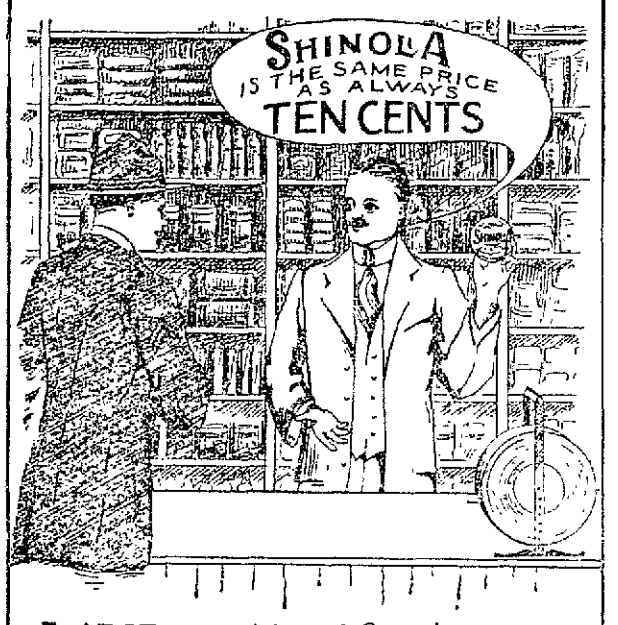

LARGE quantities of SHINOLA are purchased by the Government to be sold to the Soldiers and Sailors.

We aim to make SHINOLA cost the men serving their country and the public back of the men, as little as possible.

War conditions turn men's heads to profit making. We believe friends and users are more valuable than the profit of the moment. That is why you can buy SHINOLA at the same price as always.

BLACK — TAN — WHITE — RED — BROWN

Your Patriotic Duty
BUY LIBERTY BONDS

Save Money on Rugs and Carpets

at

"THE BIG STORE"

Fine quality Seamless Tapestry Rugs, worth $30.00 at today's market price. Here at only **$24.50**

Matting Rugs, size 9x12, in a good selection of patterns to choose from, specially priced **$5.95**

Rich Velvet Rugs in newest patterns, 9x12 size, regular $40.00 Rug, specially priced **$35.00**

$2.00 Velvet Brussels Hall Carpet, in attractive patterns and colors, per yard **$1.48**

Mattings Rugs, 36x50, regular 75c value, at **59c**

Fine quality Tapestry Rugs, size 27x54, good selection of patterns, priced at **$1.39**

$2.00 Linoleum in fine selection of patterns, full two yards wide, specially priced, square yd. **69c**

75c Window Shades, size 6x36, in green only—ready to hang at **64c**

Now is the Time to Start Your Christmas Shopping.

KOBACKER'S "THE BIG STORE" ON PITTSBURGH ST.

We Give United Profit Sharing Coupons With All Cash Purchases.

ZIMMERMAN WILD COMPANY

FURNITURE RUGS STOVES

"The Big Store Near The Bridge."

154-158 West Crawford Avenue. Opposite West Penn Waiting Room.

Connellsville's Most Popular Furniture Store

A popular store is the people's choice—and the people are unerring judges as to a store's fitness. To deserve this popularity a store cannot relax. Its service and policy must always be uppermost. You'll be interested in learning why the Zimmerman-Wild store is the "people's choice" and your investigation is more than welcome.

No Shortage of Duofold and Davenports at the Zimmerman-Wild Store.

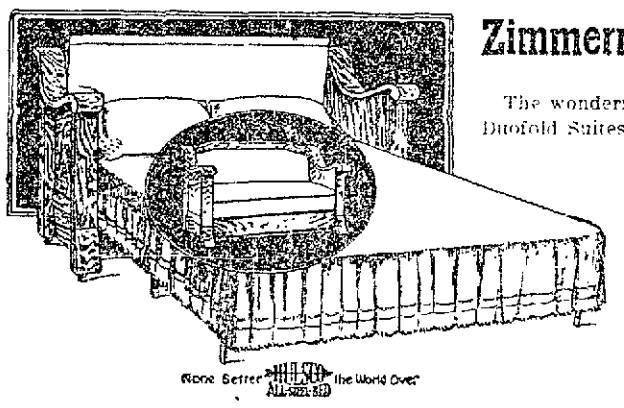

The wonderful display of Davenports and Duofold Suites on our street floor is a continued source of astonishment to the traveling salesmen who call at our store—these men have heard nothing but the cry of shortage among most dealers the past few months

See Our Big Special Duofold $44.50.

Buy Blankets

A little later this winter you'll understand why we have adopted the above as our advertising slogan for the sale of Blankets. And the general scarcity with speedily rising prices will make the understanding a regretful one—

$4.50 up

Don't Pay Any Attention to the Rhine Whine BUY LIBERTY BONDS

NEW 1919 STYLES IN BABY CARRIAGES

Proudly ming mothers will find Carriages among this stock that are worthy the new heir. See the clever new 1919 models.

"CAP" STUBBS — EVERYTHING POINTS THAT WAY. — By EDWINA

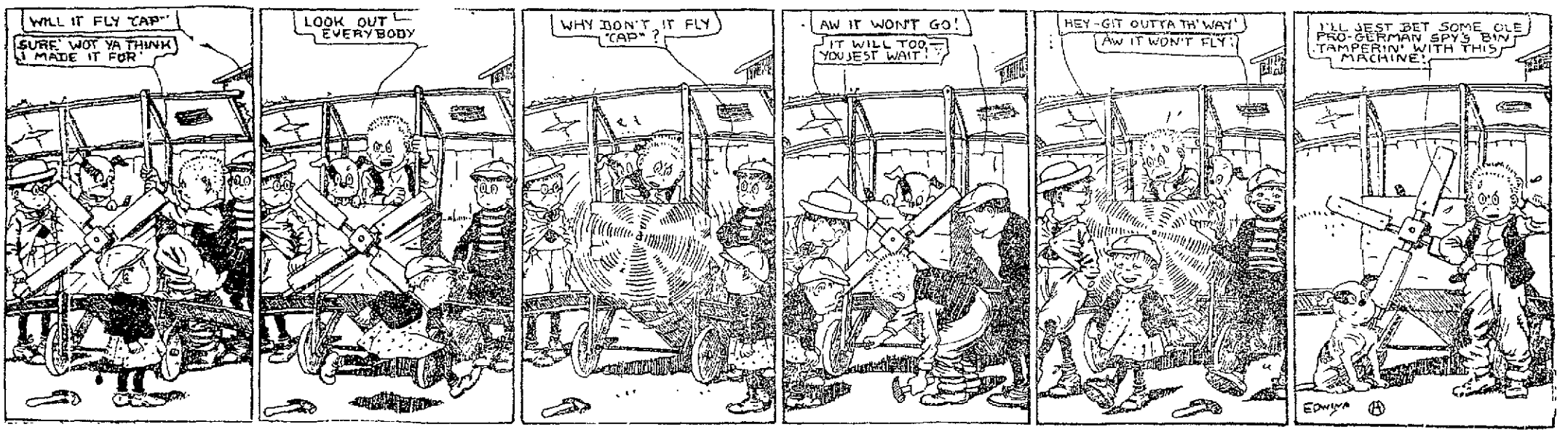

HOW TO USE VICK'S VAPORUB IN TREATING SPANISH INFLUENZA

The Influenza Germs Attack the Lining of the Air Passages. When VapoRub is Applied Over Throat and Chest the Medicated Vapors Loosen the Phlegm, Open the Air Passages and Stimulate the Mucous Membrane to Throw Off the Germs.

In Addition, VapoRub is Absorbed Through and Stimulates the Skin, Aattracting the Blood to the Surface and Thus Aids in Reducing the Congestion Within.

CALL A PHYSICIAN—GO TO BED—STAY QUIET—DON'T WORRY

There is no Occasion for Panic—Influenza Itself Has a Very Low Percentage of Fatalities, Not Over One Death Out of Every Four Hundred Cases, According to the N. C. Board of Health. The Chief Danger Lies in Complications Arising, Attacking Principally Patients in a Run Down Condition—Those Who Don't Go to Bed Soon Enough, or Those Who Get up too Early.

Spanish influenza which appeared in Spain in May has all the appearance of grip or la grippe, which has swept over the world in numerous epidemics as far back as history runs. Hippocrates refers to an epidemic in 412 B. C. which is regarded by many to have been influenza. Every country has had its attacks. Beginning with 1831, this country has had five epidemics, the last in 1889-90.

THE SYMPTOMS

Grip, or influenza as it is now called, usually begins with a chill followed by aching, feverishness and sometimes nausea and dizziness and a general feeling of weakness and depression. The temperature is from 100 to 104, and the fever usually lasts from three to five days. The germs attack the muscous membrane, or lining of the air passages—nose, throat and bronchial tubes—there is usually a hard cough, especially bad at night, often times a sore throat or tonsilitis, and frequently all the appearances of a severe head cold

THE TREATMENT

Go to bed at the first symptoms, not only for your own sake but to avoid spreading the disease to others—take a purgative, eat plenty of nourishing food, remain perfectly quiet and don't worry. Quinine, aspirin or Dover's Powder, etc., may be administered by the physician's directions to relieve the aching. But there is no cure or specific for influenza—the disease must run its course, but nature herself will throw off the attack if only you keep up your strength. The chief danger lies in the complications which may arise. Influenza so weakens the bodily resistance that there is danger of pneumonia or bronchitis developing and sometimes inflamation of the middle ear, or heart affections. For these reasons, it is very important that the patient remain in bed until his strength returns—stay in bed at least two days or more after the fever has left you, or if you are over 50 or not strong, stay in bed four days ormore, according to the severity of attack.

EXTERNAL APPLICATIONS

In order to stimulate the lining of the air passages to throw off the grip germs, to aid in loosening the phlegm and keeping the air passages open, thus making the breathing easier, Vick's Vapo Rub will be found effective. Hot, wet towels should be applied over the throat, chest and back between the shoulder blades to open the pores. Then Vapo Rub should be rubbed in over the parts until the skin is red, spread on thickly and covered with two thicknesses of hot flannel cloths. Leave the clothing loose around the neck as the heat of the body liberates the ingredients in the form of vapors. These vapors, inhaled with each breath, carry the medication directly to the parts affected. At the same time, Vapo Rub is absorbed through and stimulates the skin, attracting the blood to the surface and thus aids in relieving the congestion within.

HOW TO AVOID THE DISEASE

Evidence seems to prove that this is a germ disease, spread principally by human contact, chiefly through coughing, sneezing or spitting. So avoid persons having colds—which means avoiding crowds—common drinking cups, roller towels, etc. Keep up your bodily strength by plenty of exercise in the open air and good food. Above all, keep free from colds, as colds irritate the lining of the air passages and render them much better breeding places for the germs.

Use Vick's Vapo Rub at the very first sign of a cold. For a head cold, melt a little in a spoon and inhale the vapors, or better still use Vapo Rub in a benzoin steam kettle. If this is not available, use an ordinary tea-kettle. Fill half full of boiling water, put in half a teaspoonful of VapoRub from time to time—keep the kettle just slowly boiling, and inhale the steam arising.

NOTE: Vick's VapoRub is the discovery of a North Carolina druggist, who found how to combine in salve form Menthol and Camphor with such essential oils as Eucalyptus, Thyme, Cubebs, etc., so that when the salve is applied to the body heat, these ingredients are liberated in the form of vapors.

VapoRub is comparativelr new in New York, New England and a few western states, where it is just now being introduced. In other sections of the country, however, it is the standard home remedy in over a million homes for all forms of cold troubles—more than six million jars were sold last year.

It is particularly recommended for children's croups or colds, since it is externally applied and, therefore, can be used as freely as desired without the slightest harmful effects. VapoRub can be had in three sizes—30c, 60c, $1.20—at all druggists.—Adv.

ORDERS APPROVING ESTATE ACCOUNTS ARE HANDED DOWN

Numerous Small Reports Are Disposed of in Orphans Court by Judge Work.

Orders were handed down Monday morning in Orphans court by Judge J. C. Work approving the accounts of administrators, executors and trustees. All of the accounts were for comparatively small amounts. Among the orders aproving accounts were:

Mrs. Dorcas Smith administrator of the estate of James H. Smith, assets, $8,559.90; credits claimed, $2,073.79; distribution of $6,526.11 to widow and children.

Mrs. Leona Tapp and N. F. Kendall, executrix and executor of the estate of William W. Tapp, of Point Marion; assets, $1,823.51; credits claimed the same.

Mrs. Anna M. Wagner, administrator of estate of Charles E. Wagner, of Connellsville; assets, $6,022.95; credits claimed, $4,471.70; distribution of $1,551.25 to widow and children.

James H. Scott, administrator of the estate of Margaret Grimes of Uniontown; assets, $650 credits claimed same.

Fayette Title & Trust company, trustee for estate of James H. Ward; assets, $882.90; credits, $368.82; balance of $511.08 distributed to Elsie Lucy and Alice Glotfelty, children of W. J. Ward.

Robert M. Maust, administrator of estate of Isabella L. Maust, of Uniontown; assets, $1,104.2 ; credits claimed, $641.01; balance of $763.20 distributed among seven children.

Nicholas Gans, of Springhill township, having died without immediate relatives, the residue of his estate, amounting $737.90, was divided among 19 distant relatives. The estate was valued at $1,712.80 with credits claimed of $374.90.

An order was entered directing the assignment of the judgment against I. H. Brownfield in the estate of Levi Crossland, of South Union township, to Allie H. Hazen, administratrix of the estate.

Richard S. Myers, of Uniontown, yesterday instituted divorce proceedings against Hattie Myers, also of Uniontown, charging cruel and barbarous treatment. They were married at Brandonville, W. Va. September 9, 1899.

Get the Habit of Drinking Hot Water Before Breakfast

Says we can't look or feel right with the system full of poisons.

Millions of folks bathe internally now instead of loading their system with drugs. "What's an inside bath?" you say. Well, it is guaranteed to perform miracles if you could believe these hot water enthusiasts.

There are vast numbers of men and women who, immediately upon arising in the morning, drink a glass of real hot water with a teaspoonful of limestone phosphate in it. This is a very excellent health measure. It is intended to flush the stomach, liver, kidneys and the thirty feet of intestines of the previous day's waste, sour bile and indigestible material left over in the body which if not eliminated every day, become food for the millions of bacteria which infest the bowels, the quick result is poisons and toxins which are then absorbed into the blood causing headache, bilious attacks, foul breath, bad taste, colds, stomach trouble, kidney misery, sleeplessness, impure blood and all sorts of ailments.

People who feel good one day, and badly the next, but who simply can not get feeling right are urged to obtain a quarter pound of limestone phosphate at the drug store. This will cost very little but is sufficient to make any one a real crank on the subject of internal sanitation.—Adv.

Dunbar.

Have you seen the swell shoes Downs' Shoe Store is showing for women?. They are beauties.—Now is the time to buy.—Adv.—12-7L

If You Want Something—Advertise for it in our classified column. One cent a word.

INCREASE BABY'S STRENGTH

Everybody loves a baby and everybody wants a baby abundantly robust. There are many young children to whom

SCOTT'S EMULSION

given in small portions at intervals during each day, would be an important factor in overcoming malnutrition and starting them well on the road to robustness. *Every drop of* ***Scott's*** *is pure, rich nourishment, the kind that builds strength and promotes healthy growth.*

Children Thrive on Scott's

Scott & Bowne, Bloomfield, N. J. 15-15

THE BEST PLACE TO SHOP, AFTER ALL

Buy More Bonds **BROWNELL'S** Buy More Bonds

DOUBLE OUR SALES IN OCTOBER

We Are Going to Do It

The large crowds, of the past 4 days, that attended this sale, has been most gratifying, and assures us of doing just what we started out to do—Double Our Sales in October.

Our patrons as never before have recognized the Superior Value Giving, for we are Breaking All Records for Low Prices in Midseason to show you we appreciate your patronage.

We're forgetting advanced costs. We're disregarding real worth in orderto accomplish our aims.

We are dishing out Real Genuine Savings that will make you open your eyes these days of strenuous prices.

Why not avail yourself of this splendid opportunity to save.

You don't risk. You don't guess. You don't take anything for granted. We want you to come and compare. Compare the quality. Compare the styles and compare the prices. Comparison is the only test to make. They are on display in our Show Windows, each pair marked in plain figures. If you need Shoes you can't afford not to be here—that's all. It's up to you. Will you pay less here—or more elsewhere.

Women's Shoes

Women's Dark Brown Kid Lace Boots with brown cloth tops to match, leather Louis heel and tip toes, $8.00 value **$6.95**

Womens Field Mouse Kid Lace Boots with cloth top to match, leather Louis heel. A $9.00 value for **$8.15**

Women's Grey Kid Lace Boots, grey cloth top to match, military heel, tip toes, $9.00 values for **$8.15**

Women's All-Kid Field Mouse Shoes, plain toe, covered Louis heel, $9.00 value **$7.65**

Women's All-Brown Kid Lace Boots, leather Louis heel, plain toe, $9.00 values **$8.15**

Women's Brown Kid Lace Boots with dark brown cloth top, military heel, $8.15 value **$7.45**

Women's All Black Vici Kid Lace Boots, leather Louis heel, plain toe, $7.50 value **$6.65**

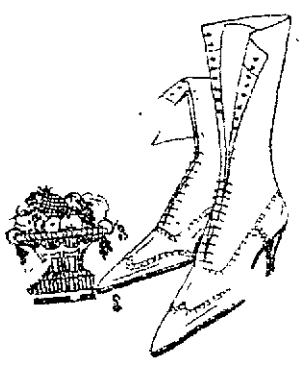

Women's Black Vici Kid Lace Boots with grey cloth top and leather Louis heel, plain toe. $7.00 value **$6.15**

Women's Grey Kid Lace Boots, grey cloth tops to match, military heel, tip toe. $9.00 value **$8.15**

Women's All-Tan Calf Lace Boots with imitation wing tip, Cuban heel. A good winter weight strect shoe, $8.50 value **$7.15**

Women's Brown Kid Lace Boots with white edged welt soles, military heel, tip toes. $9.00 values **$8.15**

Women's Grey Kid Lace Boots with top to match, leather Louis heel, plain toe, short vamp, regularly priced at $9.00, now **$8.15**

Women's Brown Kid Lace Boots with dark brown cloth tops, military heel, $8.00 value **$7.15**

Misses' and Children's Shoes

Misses' Dark Brown Lace Shoes, cloth tops, English style, $4.50 values **$3.95**

Children's Dark Brown Lace Shoes, cloth tops, medium wide toe, $4.00 values **$3.45**

Misses' Gun Metal Lace Shoes, all solid leather, $2.50 val. **$1.95**

Misses' Gun Metal Button Shoes, all solid leather, $3.00 values **$2.65**

Misses' Dark Brown Lace Shoes, English style, cloth tops, $4.00 values **$3.45**

Children's Dark Brown Lace Shoes, cloth top, round toes, $3.50 values **$2.95**

Children's Gun Metal Lace Shoes, medium wide toes, $3.00 values **$2.65**

Misses' Gun Metal Button Shoes, leather tops, $2.50 values **$2.15**

Men's Shoes

Men's Black Gun Metal Shoes in button or blucher, high toe styles, double soles, $7.50 values **$6.35**

Men's Dark Brown Calf Button or Blucher Shoes, high toe style, double soles, $7.00 values **$6.35**

Here's a winner and the last we will get of this kind.

Men's Black Vici Kid Blucher Shoes, high toes, two full soles, tan kid lined, made over an army last, $9.00 value..... **$7.85**

Men's Extra Heavy Dress Shoes, high toe, blucher style, two full soles, $8.00 value **$7.35**

Men Here is a Chance to Buy Shoes at Reasonable Prices.

Boys' and Youths' Shoes

Little Gents', Youths' and Boys' Oil Tan and Black Grain Leather Shoes, good for school wear, regular prices $3.00 $3.50 and $4.00, now priced at **$2.65, $2.95 and $3.45.**

Youths' Gun Metal Button Shoes, $3.00 values at **$2.65**

Boys' Gun Metal Button Shoes, $3.50 values **$2.95**

One lot Little Gents' Gun Metal Lace Shoes, medium wide toe, sizes 8 to 13½, $2.50 values **$1.95**

Little Gents' Dark Tan Lace Shoes, medium wide toe, $3.50 values **$2.95**

Boys' Heavy High Cut Tan Shoes, $4.50 values **$3.85**

Youths' Dark Tan Lace Shoes, English style, $4.00 values **$3.50**

Men's Shoes

Men's Black Vici Kid Blucher Shoes, extra wide toe and low heel, $8.50 value **$7.65**

Men's Dark Brown English Lace Shoes, $8.00 values **$7.15**

Men's Dark Tan Kid Blucher Shoes, extra wide toe and low heel, $9.00 value **$8.35**

Men's Cherry Red Blucher Shoes, high toe style, two full soles, $7.50 values **$6.85**

Prices Reduced on All Men's Work Shoes. Come in and Look Them Over and Get Yours.

BROWNELL SHOE COMPANY

15 STORES 115 CRAWFORD AVE. ALL BUSY

THE BEST PLACE TO SHOP, AFTER ALL

BUY MORE LIBERTY BONDS

BUY MORE LIBERTY BONDS

SURF FAVORED FOR BATHING

Soldiers at Camp Upton Taught Swimming by Battalion—Sight Is Most Inspiring.

Soldiers at Camp Upton prefer surf bathing to still water swimming, according to Capt. Frank Glick, athletic director of the war department commission on training camp activities. Whole battalions are taken to Smith's point, near Camp Upton, where Captain Glick instructs them in both ocean and still water swimming. At present there are six swimming instructors and six life guards at the point.

Captain Glick says it is an inspiring sight to see several battalions of men many of whom never saw the surf before, cavort like schoolboys on vacation.

Thing to Be Feared.

"No, the fear of falling never enters my head," said the aviator to his gaping hearers. "What scares me is the danger of stalling my engine about two miles up and not being able to get down.

Art Note.

An art writer of Boston says there is now very little for the painters to do but fight. Why don't they paint portraits of porterhouse steaks smothered with onions?—Houston Post.

NEW LOCATION

STOP—LOOK—READ

BENNETT BROTHERS

Automobile Wreckers

Highest Prices Paid for All Makes Cars.

We sell second hand parts and accessories for all makes of cars at lowest prices.

Get the "Bennett" Habit and Save Money

Open Sunday 10 A. M. to 1 P. M.

Cor. Grant and Water Streets.

Bell Phone Court 3252 PITTSBURGH, PA.

HAVE YOUR PRINTING DONE AT THIS OFFICE.

Long Distance Moving

By Large Motor Trucks

Expert Movers. All furniture guaranteed against damage.

OPPMAN'S TRANSFER

Bell 91-J and 91-M, Tri State 17. North Arch Street. Opposite Post Office.

What the Banks will do to help you buy Bonds—

The undersigned banks pledge themselves to assist subscribers in purchasing Liberty Bonds and to make loans freely on bonds subscribed through them in order that each possible subscriber, even though without funds now available, may make an adequate subscription.

The rate of interest on such loans (to February 1, 1919) will be 4¼%, which is the same rate of interest received by subscribers from the Government on the bonds. These loans will not interfere with a borrower's line of credit.

Citizens National Bank — First National Bank — Union National Bank
Colonial National Bank — Second National Bank — Yough Trust Company
Title & Trust Company of Western Pennsylvania

ITCHING IRRITATION EASILY CURED

When you suffer with any skin trouble, even though the itching seems unbearable, do not think that it is necessary to use some disgusting, greasy ointment. Try Hokara, a pure and simple cream, that is guaranteed to contain no grease or acids and which is so cleanly that it does not soil the linen.

It's power to instantly relieve any irritation of the skin and make it soft white and beautiful is almost miraculous

Not only do minor skin troubles like pimples, blackheads, acne barber's itch, etc., quickly disappear, but the worst ulcers or cases of salt rheum or eczema are cleansed and healed by this wonderful skin food

In order that any one may try Hokara at small expense, A. A. Clarke's Drug Store is selling a liberal sized jar at 35c and in addition guarantees to refund the money if the treatment does not do all that is claimed for it. —Adv

STICK TO SENRECO AND YOUR TEETH WILL STICK TO YOU

THOUSANDS DAILY JOIN SENRECO FAMILY

TEETH BECOME WHITE, CLEAN AND FASCINATING IN FEW DAYS—GUMS FIRM AND HEALTHY

Dealers Amazed at Fast Growing Popularity of Remarkable Dentifrice

Don't neglect your teeth whatever else you do or you'll surely be sorry later on.

Your dentist is one of your best friends—don't forget that—see him often—many thousands of men and women are enjoying life today because of the dentists' knowledge and skill.

You can have white teeth so radiantly clean and fascinating that they will compel unstinted admiration You can have firm healthy gums with no taint of disease if you will only visit your dentist occasionally and use Senreco toothpaste every day.

Senreco is a dentist's formula, a combination so perfect that besides being the finest cleaner of teeth and the most enjoyable of dentrifices, it is an active enemy of the vicious germs of pyorrhea—that all too common and abhorrent disease that attacks the gums and causes them to bleed recede and grow soft, tender and spongy

Get a tube of magical Senreco today—the good results will astonish you—in just a few days your teeth will radiate purity

Buy Liberty Bonds — Buy W. S. S.

Largest Jewelry Establishment in Pittsburgh

NOW COMES THE WEDDING AND HOLIDAY GIFT SEASON

MAKE YOUR SELECTIONS EARLY

This store presents a new worthiness in its collection of Exclusive

DIAMONDS and PRECIOUS STONES

Semi Precious Jewelry, Watches, Clocks and Silverware for Gifts

It is a finer collection of ornamental or practical jewelry than we have ever had one more artistic in patterns and workmanship, and shows a fuller variety of styles

Visitors Invited

SOLDIERS' WRIST WATCHES $23 00 and UPWARDS

Business Hours 10 A M to 5 30 P M
As Requested by the Fuel Administration

The Hardy & Hayes Co.

Wood St. at Oliver Ave., Pittsburgh.

"Furniture of Quality"

Dauler-Close Furniture Co.

Early Fall Exhibit of Furniture of Distinction

Announcement is made of our complete readiness for the fall Furniture buyer

Our gathering of fine, but not necessarily high-priced Furniture for all parts of the home is unusual

This assemblage has been made to sustain a reputation for "FURNITURE OF QUALITY" a reputation three-quarters of a century in building, and of which the

Dauler-Close Furniture Co.

is justly proud

The public will consider this an invitation to inspect the fall and winter exhibit now ready

Headquarters for Victor Phonographs

636—SMITHFIELD STREET—638
PITTSBURG, PA

SAM INKS WRITES OF WHAT ONE HAS TO EAT OVER THERE

Bread Not So Good—None Has Been Since He Has Been There—But French Cooks Are O. K.

In a letter to his mother, Mrs C L. Inks, of 404 Jefferson street Connellsville Samuel M Inks, of the 26th Engineers in France, says

"I have not heard from you for about eight days now and I have been wondering about you for the last few days. Well, dear mother again I have visions of a seven days leave as they are open now and I am going to try and take mine about the first of September Have been told that I may go then and that just suited me I will know for sure in the next few days if I get to go or not, as my fate is settled as I have been told Well sweetheart, think of me next week about this time as I will be on one of the longest journeys I ever took See dear all the boys have left here but one other and myself—they have rejoined the Company and we two were held for special duty I return to the outfit next week and I guess he stays here for good

"Guess I won't be glad to go as I have been here so long I sure am tired of it A man is coming to relieve me this week I understand and then I will get to go away I will have to travel all alone and tell me if I don't have some time I have been very lucky as I thought I was destined to stay here forever, but I guess old Dame Fortune has not gone back on me after all Well sweetheart, I am still on the right side and am enjoying the best of everything this old world can dish out, I mean good health, wealth, happiness and all Mother, really, I would like to see you again I often sit and wonder about you on my part dear, I can see you as well as if you were here Mother, dear, would you not be surprised if I was to walk in on you some night about 5 30 and say 'well, dear, is supper ready?' Mother I will never forget your good bread and jelly now Mother all the jelly you sent me was so good and I surely enjoyed it

"I have not had any real good bread since being over here, but I have had some mighty fine suppers with the French people Tonight I am going to get my fill of eggs I know a French lady and she is going to let me have a dozen eggs Guess I won't enjoy them some Have had but four or five eggs since being in France and you know how I like them

"Well, sweetheart, I must close and go to supper as it is 6 00 o'clock—just about be getting home now I see by the paper that the big man in France says that peace will be declared this year Lets hope so as I am pretty well tired of the war and want to return to you and home Goodbye, dear mother God bless you and be with you and daddy forever"

If You Are Hunting Bargains
Read the advertising columns of The Daily Courier You will find them.

Classified ads only one cent a word Try them

PATRONIZE HOME MERCHANTS WHO ADVERTISE IN THIS PAPER

PETEY DINK—Maybe Petey Figured the Caller Invented the Disease — By C. A. VOIGHT

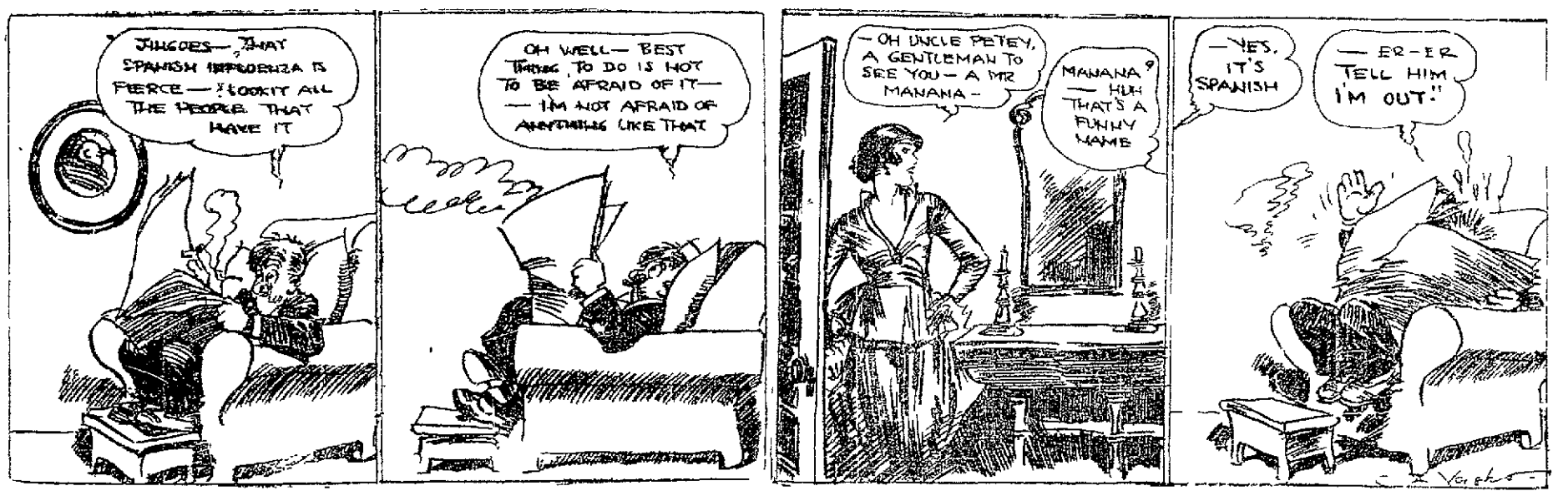

WOULD UNITE GAMES INTO SINGLE SPORT

Englishman Conceives Idea of Merging Baseball and Cricket.

English Critics Continue to Offer Suggestions and Bewail Fact That Foul Is Not Allowed to Figure in Run Getting.

There is now some talk in England, where baseball is invading the sport domain, of a sort of compromise game which should embody some features of cricket and baseball. Nothing will probably ever come of any attempt radically to change the baseball game, as it has been evolved, any more than would any endeavor to adopt some baseball features into cricket. The two pastimes would mix about as well as oil and water.

But English critics of baseball continue to offer suggestions, and one of them in a recent issue of an English periodical bewails the fact that the baseball "foul" is not allowed to figure in the run getting. He thinks it should be as important a factor in the American game as the "snick" in cricket, to which it corresponds. Here is how he puts it:

"The snick or corner stroke is undoubtedly the most spectacular hit in baseball; indeed, it is practically the only spectacular stroke, except the hit out of the ground, which occurs once in a blue moon.

"It seems a very great pity that this 'corner stroke' is merely thrown away in baseball. In making the stroke the batsman hits as usual with a horizontal bat, and getting just under the ball sends it at a very great pace to a tremendous height behind him, and sometimes to a considerable distance."

If the baseball foul were to be treated the same as a fair fly or grounder, the grand stand would have to be moved about as far back of the home plate as deep center field is in front of it and a "back field" that would literally be a back field would have to be provided—two players at least, which would bring the batsmen up to the cricket number of eleven.

All the grand stand fans would have to have spyglasses, and the bleachers never would know which way the game was going, forward or back. The catcher would also have to have eyes in the back of his head if there were men on bases, and the batsmen should knock a nice grounder or lofty "snick" about 150 or 200 feet back of the home plate. It is to snicker. No, let both these fine games go along together but separately, as it were.

MILLER HUGGINS SETS MARK

Enters Washington Series With Smallest Squad on Record—Twelve Players in Outfit.

It is doubtful if any major league club during the past twenty years entered a series either at home or on the road with such a limited number of players as Miller Huggins did when the Yankees played their last set of games at Washington.

He had no extra catcher, nor have an extra fielder or outfielder. Besides this, there was no such thing as a pinch hitter on the team. Twelve players made up the entire outfit, the three extra men having been pitchers. One of these was Sanders, who did not pitch one complete major league game during the past season.

The Yankees set a record for losing players, as 17 of the original 24 left without a release being handed out, and another one who started the season, Hank Robinson, also quit.

Tropical Fruits in Venezuela.

All sorts of tropical fruits, such as oranges, limes, bananas, plantains, mangoes, pawpaw, etc., and all sorts of vegetables are grown in Venezuela in sufficient quantities for local market, where they are very cheap, but none is being exported from this district.

UNCLE SAM IS A MAN OF BROAD VISION

He foresaw the great importance of properly providing for our army and navy at home, and abroad.

Adequate provision has been made for the proper conservation of food and fuel.

Do all you can to help Uncle Sam in this great work.

CASTORIA

For Infants and Children

In Use For Over 30 Years

Always bears the Signature of Chas. H. Fletcher

Cat Tails Bring in Cash.

The heavy growth of flag, familiarly known as "cat tails" that borders Cayuga lake in New York, and covers thousands of acres of the Montezuma marshes, was for many years considered of little value. The small quantity used for chair seats was not enough to develop a well organized industry.

In recent years the flag has come into general use in cooperage shops. Where a good barrel is required the cracks are made tight with a strip of flag. The flag in this vicinity is of the right sort; it grows under water for at least four months and is large and soft.

The flag harvest is an attractive occupation for men who know how to go about the task and live near the fields. From a price of five to seven cents a bundle, the prevailing prices for next season's contracts have advanced to 13 and 15 cents.

Versatile Windmill.

A windmill in Europe grinds grain to flour for a baker and then mixes and kneads it into dough.

Hold Up Your Head.

A pig's nose is nearly always in the ground.

STOMACH UPSET?

Get at the Real Cause—Take Dr. Edwards' Olive Tablets

That's what thousands of stomach sufferers are doing now. Instead of taking tonics, or trying to patch up a poor digestion, they are attacking the *real* cause of the ailment—clogged liver and disordered bowels.

Dr. Edwards' Olive Tablets arouse the liver in a soothing, healing way. When the liver and bowels are performing their natural functions, away goes indigestion and stomach troubles.

If you have a bad taste in your mouth, tongue coated, appetite poor, lazy, don't-care feeling, no ambition or energy, troubled with undigested foods, you should take Olive Tablets, the substitute for calomel.

Dr. Edwards' Olive Tablets are a purely vegetable compound mixed with olive oil. You will know them by their olive color. They do the work without griping, cramps or pain.

Take one or two at bedtime for quick relief, so you can eat what you like. At 10c and 25c per box. All druggists.

A. A. Clarke Says

After each meal—YOU eat one

EATONIC

FOR YOUR STOMACH'S SAKE

and get full food value and real stomach comfort. Instantly relieves heartburn, bloated, gassy feeling, STOPS acidity, food repeating and stomach misery. AIDS digestion; keeps the stomach sweet and pure.

EATONIC is the best remedy and only costs a cent or two a day to use it. You will be delighted with results. Satisfaction guaranteed or money back. Please call and try it.

A. A. Clarke, Corner N. Pittsburg St. and N. Alley, Connellsville, Pa.

Krew-Pina Kills Pain Quickly

KREW-PINA is the best friend the children have. When they come in crying with a burn, scrape or bruise, a quick application of KREW-PINA sends them away smiling.

Or in the dead of night, when doctors are delayed, or can't come at all, KREW-PINA quickly relieves the little one struggling for breath from croup, and sends him into peaceful slumber.

KREW-PINA is foe to all inflammation of adults and children, either internal or external—splendid for sore throat, tonsilitis, bronchitis, catarrh, headaches, etc.

Stop at your nearest drug store either to or from shopping or work and secure a 25c jar—practically all druggists handle it.

The COAST LINE to MACKINAC

The delights of your vacation begin the moment you board a D. & C. Coast Line Steamer for beautiful Mackinac Island—for half of the delights are in the Lake voyage.

Railroad tickets are honored on all D. & C. Line steamers without extra charge.

The D. & C. insignia insures the best in appointments, cuisine, and painstaking service. Safety and health provisions are all that could be desired.

All steamers are equipped with latest wireless service. All water is sterilized by ultra violet ray process.

Two splendid vessels—City of Mackinac II and City of Alpena II—operate four times a week to Mackinac Island. From Toledo Mondays and Saturdays 8.30 A. M., Tuesdays and Thursdays 6:00 P. M. From Detroit Mondays and Saturdays 5:00 P. M., Wednesdays and Fridays 8.30 A. M.

Send 3-cent stamp for illustrated pamphlet and Great Lakes map. Address L. G. LEWIS, G. P. A., 9 Third Avenue, Detroit, Mich.

D&C LINES

TO MACKINAC ISLAND

From Buffalo $11.00
Round trip 19.00
From Cleveland $ 9.00
Round trip 14.00
From Toledo $ 7.25
Round trip 13.00
From Detroit $6.50
Round trip $12.00

Gold Bond Stamps Pay 4% On Every $100 You Spend.

WRIGHT-METZLER CO

Save Fruit Pits and Nut Shells—Bring Them to This Store.

TODAY—of All Times—Women's Suits Command The Attention of EVERY Prospective Buyer

See Our Stock of Girls' Dresses

TODAY you choose from a bigger—more comprehensive—stock than will be available later in the season.

TODAY you encounter no limitations in our extensive collection of authentic styles and distinctive colors.

Distinctive New Fall Models for Women and Misses

$25, $29.75, $35, $39.75, $45, $49.75 up to $150

Styles which, in spite of war-time conditions, we believe you will find more engaging than for many seasons past. Expert tailoring which conforms entirely to our high standards—as we are sure it will to yours. Trimmings which include only the best, and used with all the expert skill of experienced designers.

Poplin Serge Burella Velour Broadcloth
Burgundy Taupe Brown Plum Black

Mentioned above are only a few of the popular fabrics and colors, but they are splendidly representatitve and indicate only the newest. Fur, braid and button trimmed models are mingled judiciously with plain tailored styles, giving just that pleasing variety every woman loves to choose from.

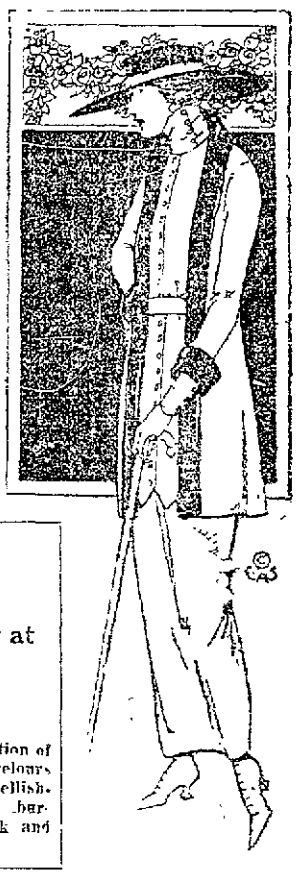

Suits

In a Special Lot Featured Particularly at

$25

Suits so good looking and so serviceable as these and at such a very economical price—are few and far between. Investigate them immediately while selection is complete in all regular sizes. Choice of five good colors.

Special Attention Given Here to Apparel for Stout Women

Suits—Coats—Dresses—we say without fear of contradiction—in LARGER ASSORTMENTS THAN YOU WILL FIND ELSEWHERE IN CONNELLSVILLE.

The newest conceptions in this class of apparel, affording every size requirement without sacrificing any of their inherent good style.

Suits

In a Special Lot Featured Particularly at

$45

At this popular price a big collection of distinctive Suits tailored from velours and broadcloths, many of them embellished with beautiful fur. Choice of burgundy, plum, brown, taupe, black and navy.

THE KAISER WANTS YOUR MONEY

He needs it to pay his army and to feed his people.

He is doing everything in heaven, earth and ocean, to get your money.

Give it to Him!

Give it to Him Good!

Give it to Him as Shot and Shell!

Give him his place in the sun by blowing him off the face of the earth.

It hurts him more than it does you.

Buy More Liberty Bonds!

Children's New Sweaters
Just the Wrap for School

As with adults, so with children. A sweater is particularly comfortable to and from school now, and plus a coat when winter comes will be equally comfortable then.

There are particularly attractive styles here now—in a good range of colors and sizes—priced to make choosing easy.

Harriet Hubbard Ayer's FACE POWDER

—So fine and smooth that only the added charm of a velvety cheek betrays its presence.

—So cunningly prepared that it will STAY when ordinary powders vanish.

—So charmingly perfumed that every gentlewoman loves it instantly.

—Proof in every box—proof in the form of a startling improvement in looks and comfort.

—Four shades—two sizes—65c and $1.25.

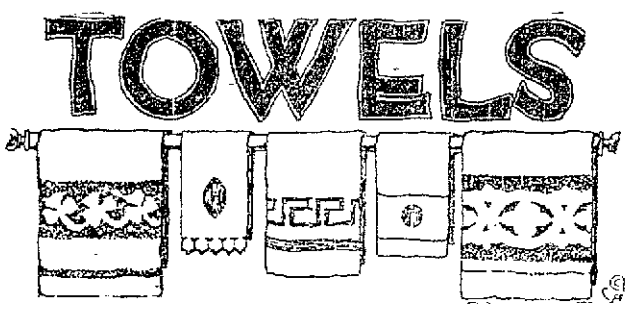

Supplies and Prices Point to the Advisability of Purchasing Supplies Here and Now

Just the required Towels to meet the economical needs of the modern home. Although towels are scarce, you will find assortments of all kinds at this store sufficient to meet present needs. Especially do we want to call your attention TODAY to HUCK TOWELS, and advise you to stock up for some time to come. Priced as low as dependable quality will permit.

Linen Huck Towels

Size 18x31 inches, plain hemstitched, at $1.25 each.
Size 18x34 inches, hemstitched, fancy border, at $1.50 each.
Size 22x36 inches, plain hemstitched, at $1.70 each.
Size 22x39 inches, hemstitched, fancy, at $2.00 each.
Size 22x38 inches, fancy hemstitched, at $2.50 each.

Union Huck Towels

Size 20x36 inches, hemstitched, fancy border, at 75c each.
Size 20x36 inches, hemstitched, fancy border, at $1.00 each.
Size 20x36 inches, hemstitched, fancy border, at 60c each.
Size 19x34 inches, hemstitched, red border, at 50c each.
Size 19x30 inches plain hemstitched, at 50c each.

Cotton Huck Towels

Size 20x38 inches, hemstitched, fancy border, at 49c each.
Size 18x30 inches, plain hemstitched, at 39c each.
Size 18x34 inches, plain hemstitched, at 39c each.
Size 18x36 inches, plain hemstitched, at 29c each.
Size 22x39 inches, plain hemstitched, at 35c each.
Size 18x36 inches, red and blue bordered, at 25c each.
Size 18x30 inches, plain hemstitched at 25c each.
Size 28x36 inches, plain hemstitched, at 29c each.
Size 20x34 inches, plain cotton Towels, at 35c each.

Black Silks Have Attained a High Place in Autumn Fashions

Very quietly, but persistently, black has attained a foremost place. After all, nothing is more elegant, and it is surprising what dignity and character it is capable of imparting. For your selection, there are many Black Silks ready here, among them:

Taffeta	Crepe de Chine	Crepe Meteor
Crepe Georgette	Messaline	Peau de Cygne
Bengaline	Poplin	Silk Chiffon Cloth
Crepe Taffeta	Satins	Satin de Luxe

Wear an Army or Navy Insignia Pin

There are two styles—one in sterling silver combined with gold plate, and selling at $1.00—the other a solid gold pin with safety clasp, and selling at $2.50. The following branches represented:—

Signal Corps	Quartermaster's Division
Coast Artillery	Field Artillery
Engineers	Chief Petty Officer U. S. N.
U. S. Navy	Medical Corps
Marine Corps	
Aviation	

Some New Silk Umbrellas For Women Are Particularly Smart

They come in black and all the popular colors. Some have wood sticks. Others have steel rods. All have Bakelite handles with fancy transparent colored trimmings. Short enough to swing from the arm. Ferrule, tips and trimmings match.

Prices $5 to $10.

Save Your Hair

FORST'S BALD HEAD HAIR GROWER is sold and heads treated at the following places:

J. F. Balsley's Barber Shop, Uniontown.
Dougherty's Barber Shop, Brownsville, Pa.
Mason's Barber Shop, Yukon, Pa.
Bell's Barber Shop, Mt. Pleasant.
Turaney's Barber Shop, Dawson, Pa.
Tyler's Barber Shop, Vanderbilt.
S. A. Mosier's Barber Shop, Connellsville, Pa.
Circle Taylor's Barber Shop, Donora, Pa.
Krouse's Drug Store, Smithton, Pa.
Leckey's Barber Shop, West Newton, Pa.

Our Bald Head Hair Grower will honestly grow hair on a bald head. Cleans dandruff from the scalp in five or six treatments and itchy scalp in two or three rubbings. Women will find it an excellent preparation for the treatment of all hair troubles. Prepared by

W. H. FORST

DRUGGIST, SCOTTDALE, PA.

TRY OUR CLASSIFIED ADVERTISEMENTS.

LET'S DELIVER THE GOODS

Our boys abroad are delivering the goods—putting up a brand of fighting that astonishes the world.

Let us, too, deliver the goods.

Let's deliver our money to Uncle Sam in large bunches.

Every bond we buy helps win the war and is a splendid investment.

Bonds may be bought on easy weekly installments at this bank.

FIRST NATIONAL BANK

129 W. Crawford Ave., Connellsville,
"The bank that Does Things for You"
Capital and Surplus $300,000.00.

Patronize Those Who Advertise.

PATRONIZE HOME MERCHANTS WHO ADVERTISE IN THIS PAPER.

To the Citizens of Fayette County

The Honor Roll of Fayette County will be erected on the Court House lawn at Uniontown within the next few weeks. It will be dedicated within a month. The names of ALL ENLISTED MEN from Fayette county are wanted by the County Commissioners at once in order to make the RECORD COMPLETE. We have the names of all inducted into service through the draft boards, but do not have the names of those who VOLUNTARILY ENLISTED in the army, navy, marines or air service without passing through the hands of the draft board. These must be secured from the relatives and friends of the enlisted men.

We also wish the names of all Fayette County women in Red Cross or similar service ACTIVELY ENGAGED ABROAD OR IN MILITARY CAMPS IN AMERICA. Men in Y. M. C. A., K. of C., Y. M. H. A. or similar organizations IN ACTIVE SERVICE are also wanted.

Fill in the blank below and mail to me to the Court House, Uniontown, Pa.

GEORGE P. HOOVER, County Commissioner.

Name in Full.

Division of Service.

Name and Address of Sender.